



104TH ANNUAL

★ DAWSON CREEK ★

EXHIBITION AND STAMPEDE

★ AUGUST 5-9 2026 ★



PRIZE BOOK

**CANADIAN PRO TOUR RODEO WORLD PROFESSIONAL CHUCKWAGONS
ALL PRO CHUCKWAGONS RANCH RODEO JUNIOR RODEO AGRICULTURE FAIR
MIDWAY FIREWORKS FOOD BOOTHS TRADE FAIR GOSPEL FESTIVAL
SUNDAY PANCAKE BREAKFAST & MORE!**

WATERIN' HOLE FEATURING HAVEN WEDNESDAY & THURSDAY CHRIS LEBLANC FRIDAY & SATURDAY

WWW.DAWSONCREEKEX.CA



DAWSON CREEK DC Exhibition



Vold, Jones & Vold
Auction Co. Ltd



JACQUES ELECTRIC 1997 LTD.



Additional Sponsors:

- Cook Family
- Intentions, Oddities & Art
- North & South Peace Bred Heifer Co-op
- North Peace BC Feeder Association
- Northern Diesel Service Ltd.
- Pavlis Family
- Peace River Building Supplies
- Rosebud Ranches
- Weaver Family

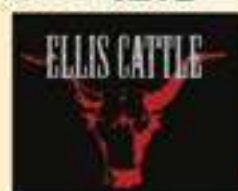

Dawson Creek Exhibition & Stampede Prize Book - Table of Contents

Table of Contents	3
Welcome Letter	4
Executive, Directors & Staff	5
Schedule of Events	6
Gate Admission Prices	9
Rules, Regulations & General Information	10
Exhibitor Policies & Code of Conduct	11
4-H Division (A)	12
Cattle Division (B)	17
Draft/Heavy Horse Division (C)	20
Light Horse Division (D)	29
Junior Light Horse Division (E)	35
Horticulture Division (F)	36
Junior Horticulture Division (G)	41
Home Arts Division (H)	43
Junior Home Arts Division (J)	47
Handicrafts, Photography & Art Division (K)	49
Llama Division (L)	51
Poultry Division (M)	52
Rabbit Division (N)	53
Goat Division (O)	54
Sheep Division (P)	55
Peace Country Voices (Q)	57
Ranch Rodeo (R)	59
Kid's Wild Horse Race (S)	62
Mutton Bustin' (T)	63
Junior Rodeo (U)	64
Code of Conduct & Model Release Form	66
Risk & Liability Form	67
4-H & Livestock Entry Form	69
Horticulture & Home Arts Entry Form	70



Welcome to the 104th Anniversary of the Dawson Creek Exhibition & Stampede.

1922 - 2026

Welcome to 2026 and the 104th Anniversary of the “Greatest Show in the Peace,” this year’s destination to experience a week of events featuring Junior and Ranch Rodeo, Pro Tour Rodeo, and nightly World Professional and All Pro Wagon Racing. We are proud to host one of the greatest Agricultural Fairs in the province. Added features of the fair include the West Coast Amusements Midway, a Trade Fair, and nightly entertainment from August 5th to the 9th, 2026.

The Dawson Creek Exhibition is proud to be a leader in showcasing Agriculture and other events that promote Western Heritage in our communities. The DCEA plans to continue the “Greatest Show in the Peace” by facilitating the ongoing replacement of aging infrastructure and the maintenance of our grounds, barns and pavilions, rodeo infield, race track, grandstands, and infield suites.

We would like to take this opportunity to thank all of our event sponsors, attendees, participants, and exhibitors at the Fair. It is because of your support, and that of the community, that we are able to operate year-round to provide a venue for many users, as well as host the “Greatest Show in the Peace” year after year.

The Dawson Creek Exhibition has always been, and continues to be, a huge supporter of Agriculture in the BC/Alberta Peace Region. We strive to remain focused and demonstrate that the Agriculture, Forestry, and Oil and Gas industries can work together to bring exposure and profitability to all.

On behalf of the Association’s Executive, Board of Directors, and Staff, we would like to welcome everyone to this year’s Fall Fair and Stampede.

Yours in the Betterment of our Communities,
Dawson Creek Exhibition & Stampede

Murray Pratt

Murray Pratt
President
Dawson Creek Exhibition Association



Photo Credit - David Fay

Executive, Directors & Staff

Executive:

President	Murray Pratt	(250) 784-4483
1st Vice President	Walter Fritsche	(250) 784-5124
2nd Vice President	Clayton Moore	(250) 219-0245
Treasurer/Secretary	Kathy Ackles	(250) 219-9272
Director of Hospitality	Chante Patterson-Elden	(250) 219-4403

Division Directors:

4-H Division	Ashley Stromquist	(250) 219-1271
Cattle Division	Dan Schleppe	(250) 219-5698
Chuck Wagons & Infield	Dwayne Paulovich	(250) 262-6710
Finance Committee, Track & Grounds	Murray Pratt	(250) 784-4483
Gospel Festival	Wilms Family	
Grounds Maintenance	Carl Gitcheff	(250) 719-8260
Heavy Horse Division	Kathy Ackles	(250) 219-9272
Home Arts & Handicrafts Divisions	Linda Norden	(902) 297-0566
Horticulture Division	Josée Peterson	(587) 999-5552
Junior Light Horse Division	Clare Park	
Light Horse Division	Jennifer Remfert	(250) 719-6151
Rodeo & Rodeo Stock	Clayton Moore	(250) 219-0245
Rodeo Committee	Lorne Stromquist	(250) 219-0332
Small Animals Divisions	Paige Linklater	(250) 782-6262
Track & Infield	Walter Fritsche	(250) 784-5124

Staff:

Administration	Danica Smithard	(250) 782-6252
Event Manager	Reid Leer	(250) 782-6252
Summer Students	Megan Shoemaker, Justus Price, Dana Hiebert, Theo Leroux	(250) 782-6252
Staffing Coordinator	Alyson Mooring	(250) 782-6252
Data Entry	Kirsti Lafond & Kelsey Lacey	(250) 782-8911
Summer Office Clerk	Joy Kelly-Bratt	(250) 782-8911

Dawson Creek Exhibition & Stampede Schedule of Events

Wednesday, August 5th, 2026

Time	Event	Location
10:00 AM	Junior Rodeo (admission charged)	Rodeo Infield
	Bench Show Entries Accepted	Horticulture Tent/Home Arts Building
12:00 PM	Fair Grounds Open - Sneak a Peak	Dawson Creek Exhibition & Stampede Grounds
	Agricultural Kid Zone Opens	Kid's Building
5:00 PM	Grand Entry, Kid's Wild Horse Race & Mutton Bustin'	Rodeo Infield
	Waterin' Hole Opens (all ages)	Waterin' Hole
5:30 PM	All Pro Chuckwagons & Chariots	Race Track & Infield
6:45 PM	World Professional Chuckwagon Racing	Race Track & Infield
8:30 PM	Core Partners CPA - Kid's Calf Scramble	Rodeo Infield
	President's Kick Off BBQ featuring HAVEN (all ages)	Waterin' Hole

Thursday, August 6th, 2026

Time	Event	Location
7:00 AM	Fair Grounds Open (admission charged)	Dawson Creek Exhibition & Stampede Grounds
8:00 AM	Food & Trade Fair Booths Open	Dawson Creek Exhibition & Stampede Grounds
9:00 AM	Draft Horse Halter Show	Draft Horse Ring
	BC Percheron Provincial Show	Draft Horse Ring
	4-H Horse Show	Light Horse Ring
10:00 AM	Ranch Rodeo	Rodeo Infield
	4-H Sheep Show	In front of Home Arts Building
	Agricultural Kid Zone Opens	Kid's Building
11:00 AM	Rodeo Magic Kid's Event	Waterin' Hole
	Horticulture Tent Opens	Horticulture Tent
12:00 PM	Home Arts Exhibits Open	Home Arts Building
1:00 PM	Draft Horse Hitch	Draft Horse Ring
	Junior Light Horse Show	Light Horse Ring
2:00 PM	Junior Sheep Show	In front of Home Arts Building
3:00 PM	Grade Sheep Show	In front of Home Arts Building
4:00 PM	Registered Sheep Show	In front of Home Arts Building
	West Coast Amusements - Midway Opens	Dawson Creek Exhibition & Stampede Grounds
5:00 PM	Grand Entry, Kid's Wild Horse Race & Mutton Bustin'	Rodeo Infield
	Kiddie Parade	Location TBD
5:30 PM	All Pro Chuckwagons & Chariots	Race Track & Infield
6:00 PM	Waterin' Hole Opens (19+)	Waterin' Hole
6:45 PM	World Professional Chuckwagon Racing	Race Track & Infield
8:30 PM	Core Partners CPA - Kid's Calf Scramble	Rodeo Infield
	Live Music in the Waterin' Hole featuring HAVEN (19+)	Waterin' Hole



Photo Credit - David Fay

Friday, August 7th, 2026 - Tough Enough to Wear Pink Day



Time	Event	Location
7:00 AM	Fair Grounds Open (admission charged)	Dawson Creek Exhibition & Stampede Grounds
8:00 AM	Food & Trade Fair Booths Open	Dawson Creek Exhibition & Stampede Grounds
9:00AM	Draft Horse Show & Log Skid	Draft Horse Ring
10:00 AM	Parade	Downtown
	Agricultural Kid Zone Opens	Kid's Building
	4-H Goat Show	In front of Home Arts Building
11:00 AM	Junior Cattle Show	Cattle Show Ring
	Horticulture Tent Opens	Horticulture Tent
12:00 PM	Home Arts Exhibits Open	Home Arts Building
	Light Horse Show	Light Horse Ring
	Waterin' Hole Opens (19+)	Waterin' Hole
	West Coast Amusements - Midway Opens	Dawson Creek Exhibition & Stampede Grounds
12:30 PM	Canadian Pro Tour Rodeo (timed events only)	Rodeo Infield
1:00 PM	4-H Cattle Show	Cattle Show Ring
2:00 PM	Draft Horse Team	Draft Horse Ring
4:00 PM	Draft 6 Horse Hitch	Draft Horse Ring
5:00 PM	Grand Entry, Kid's Wild Horse Race & Mutton Bustin'	Rodeo Infield
5:30 PM	All Pro Chuckwagons & Chariots	Race Track & Infield
6:45 PM	World Professional Chuckwagon Racing	Race Track & Infield
8:30 PM	Core Partners CPA - Kid's Calf Scramble	Rodeo Infield
	Live Music in the Waterin' Hole featuring Chris LeBlanc	Waterin' Hole

Saturday, August 8th, 2026

Time	Event	Location
7:00 AM	Fair Grounds Open (admission charged)	Dawson Creek Exhibition & Stampede Grounds
8:00 AM	Food & Trade Fair Booths Open	Dawson Creek Exhibition & Stampede Grounds
8:30 AM	Light Horse Show	Light Horse Ring
9:00 AM	Draft Horse Show	Draft Horse Ring
10:00 AM	Agricultural Kid Zone Opens	Kid's Building
	Purebred Cattle Show	Cattle Show Ring
	Horticulture Tent Opens	Horticulture Tent
	Llama Show	In front of Home Arts Building
	Home Arts Exhibits Open	Home Arts Building
	Draft Horse Cart & Tandem	Draft Horse Ring
11:00 AM	Peace Country Voices	Community Square (on Exhibition Grounds)
11:30 AM	Secure Energy Kid's BBQ	Kid's Building
12:00 PM	Waterin' Hole Opens (19+)	Waterin' Hole
	West Coast Amusements - Midway Opens	Dawson Creek Exhibition & Stampede Grounds
12:30 PM	Canadian Pro Tour Rodeo	Rodeo Infield
3:00 PM	Draft Horse Pull	Draft Horse Ring
	Supreme Champion Cattle Show	Cattle Show Ring
4:00 PM	Steer Classic	Cattle Show Ring
5:00 PM	Grand Entry, Kid's Wild Horse Race & Mutton Bustin'	Rodeo Infield
5:30 PM	All Pro Chuckwagons & Chariots	Race Track & Infield
6:45 PM	World Professional Chuckwagon Racing	Race Track & Infield
8:30 PM	Core Partners CPA - Kid's Calf Scramble	Rodeo Infield
	Live Music in the Waterin' Hole featuring Chris LeBlanc	Waterin' Hole

Continued next page

Sunday, August 9th, 2026

Time	Event	Location
7:00 AM	Fair Grounds Open (admission charged)	Dawson Creek Exhibition & Stampede Grounds
	Complimentary Breakfast (with purchase of admission)	Dawson Creek Exhibition & Stampede Grounds
8:30 AM	Light Horse Show	Light Horse Ring
9:00 Am	Food & Trade Fair Booths Open	Dawson Creek Exhibition & Stampede Grounds
	Championship Draft Horse Show	Draft Horse Ring
9:30 AM	Gospel Music Festival	Waterin' Hole (all ages welcome)
10:00 AM	Agricultural Kid Zone Opens	Kid's Building
	Miss Rodeo Canada Meet & Greet	Kid's Building
	Horticulture Tent Opens	Horticulture Tent
	Home Arts Exhibits Open	Home Arts Building
10:30 AM	Cattle Dog Demonstration	Draft Horse Ring
12:00 PM	Kid's Wild Horse Race	Rodeo Infield
	West Coast Amusements - Midway Opens	Dawson Creek Exhibition & Stampede Grounds
12:30 PM	Canadian Pro Tour Rodeo	Rodeo Infield
1:30 PM	Championship Awards - Draft Horse Show	Draft Horse Ring
3:00 PM	Draft Horse Pull	Draft Horse Ring
5:00 PM	Grand Entry, & Mutton Bustin'	Rodeo Infield
5:30 PM	All Pro Chuckwagons & Chariots	Race Track & Infield
6:30 PM	World Professional Chuckwagon Racing Finals Trophy & Award Presentations	Race Track & Infield
8:30 PM	Core Partners CPA - Kid's Calf Scramble	Rodeo Infield



Photo Credit - David Fay

2026 Gate Admission Prices

FAIR ONLY - AT THE GATE	7-12 Years	Adults
Thursday to Sunday	\$5.00	\$12.00
Livestock Exhibitors Pass (Exhibitors only, for Fair only)	\$4.00	\$4.00
4-H Exhibitors Pass (4-H Exhibitors only, for Fair only)	\$4.00	
ALL PRICES INCLUDE SERVICE FEES		

OPEN SEATING - GRANDSTANDS AT THE GATE	7-12 Years	Adults
3 Day - All Events Pass	\$48.00	\$126.00
5 Day - All Events Pass	\$68.00	\$167.00
All Event Daily - Friday to Sunday	\$16.00	\$42.00
Fair / Chuckwagon - Wednesday to Sunday	\$12.00	\$25.00
ALL PRICES INCLUDE SERVICE FEES		

RESERVED SEATING - GRANDSTANDS AT THE GATE	7-12 Years	Adults
3 Day - All Events Pass	\$63.00	\$156.00
5 Day - All Events Pass	\$88.00	\$209.00
All Event Daily - Friday to Sunday	\$21.00	\$52.00
Chuckwagon Daily - Wednesday to Sunday	\$15.00	\$32.00
ALL PRICES INCLUDE SERVICE FEES		

West Coast Amusements - Midway Prices

Ride Wristband in advance (Purchase at the DCEA office from June 22nd, 2026 - August 4th, 2026)	\$45.00 ea
Ride Wristband during the fair (Purchase at Midway ticket booth)	\$55.00 ea
Visit https://westcoastamusements.com/event/dawson-creek-exhibition/ for more ticket options.	

ALL ON SITE TICKET PRICES INCLUDE SERVICE FEES

ONLINE SALES ARE SUBJECT TO FEES

Ticket Purchases are Non Refundable.

Grandstands and Grandstand area will be EMPTIED IMMEDIATELY following the RODEO and will be reopened to the public prior to the evening wagon races. All belongings must be taken with you. Please leave nothing behind. All ticket holders are required to leave. Customers with All Event stamps can re-enter through the "Fast-Track" gate.

General Rules & Regulations

Contact Information:
Fair Office: 250-782-6252
info@dawsoncreekex.ca

Registration Information:
Summer Office: 250-782-8911
entries@dawsoncreekex.ca

ENTRY INFORMATION:

- Entries can be submitted online at dawsoncreekex.ca, by email to entries@dawsoncreekex.ca, or in person at the Summer Office.
- All online entries will close at Midnight, Monday, August 3rd, 2026 (unless otherwise stated in Division). Any entries after this date must be submitted in person at the Summer Office.
- Please pick up your Exhibitor Package at the Summer Office upon arrival to Exhibition Grounds.
- All Exhibitors must purchase a \$4.00 membership to the Dawson Creek Exhibition Association to be paid with entries.
- All prize money must be picked up from the Summer Office by Wednesday, August 12th, at 12:00pm. No prize money will be mailed out.
- **Check your Division Rules & Regulations regarding exhibit drop off and pick up times.**
- All entries except livestock must be the creation or the product of the effort and work of the Exhibitor and must have been completed within the previous 12 months unless otherwise stated.
- In the absence of competition in any class, or if entries exhibited are of inferior quality, the judges will award only such prizes as they deem the exhibit merits.
- Should any question arise not provided for in the Rules & Regulations, the decision of the Board of Directors is final.
- Protests must be made in writing, stating the grounds for the protest and accompanied by a deposit of \$50.00 which will not be refunded if the protest is deemed frivolous by the protest committee. No protest should be entered regarding the merit of an animal or an article exhibited. The decision of the judge or judges on the point is final.
- All Exhibitors please take note of the Responsibility Clause when exhibiting entries in all sections.

EXHIBITOR PARKING & TRAFFIC REGULATIONS:

- **Under no circumstances will vehicles (except ambulance, fire and police) be permitted to move within the fair grounds between the hours of 12:00pm-9:00pm Wednesday, August 5th, 2026 & 9:00am-9:00pm from Thursday, August 6th to Sunday, August 9th, 2026.**
- All areas, except for the designated camping spaces **are considered loading/unloading zones**. Livestock Exhibitors are permitted to park in these areas while loading/unloading animals and equipment **ONLY**.
- Parking in any non-parking areas will result in towing at owners expense. This rule is for the safety of the public, Exhibitors and animals. Exhibitors who violate this rule may be disqualified or barred from entering subsequent years as deemed appropriate by the directors.
- Permission to camp will only be granted to Livestock Exhibitors who have paid their Membership and entry fees, as well as obtained a Camping Pass from the Summer Office (please display camping pass in window). There is no charge for camping for Exhibitors. Camping is allowed only in designated areas. See the Summer Office or your Division Director for directions.
- Stock trailers may be parked for the duration of the fair in the designated dry parking section behind the show barn. Stock trailers must be unhooked from vehicle. Area entrance will be marked.

GENERAL RULES:

- No dogs permitted on Fair Grounds, with the exception of certified Service Dogs on a leash.
- No coolers allowed on the grounds. Bags are permitted but subject to searches. Any patron may be searched by Security, if Security feels it necessary for safety on the grounds.

VENDOR RULES:

- You are responsible for keeping your booth and area clean at all times. All trash must be properly disposed of in the dumpsters provided behind the row of booths, by the midway, and beside the camp shack unit. Please do not use small blue barrels.
- All cardboard must be broken down and put into the cardboard dumpster behind the camp shack.
- Grease Disposal: We do not offer this service. It is your responsibility to dispose of it. Do not leave it behind.
- Water: Please bring a hose as spigots are shared and may be a distance from your site. Grey Water disposal is on site but is not included in your rental.
- Fire Extinguisher: You must have a fire extinguisher present in your booth. The Dawson Creek Fire Department will inspect all vendors as part of the pre-event inspection.
- All sales are to be made from your assigned booth/space.

Exhibitor Policies & Code of Conduct

RESPONSIBILITY CLAUSE:

The Dawson Creek Exhibition Association and the Livestock Committee will not be held responsible for any loss, theft, injury, illness, damage, or death involving livestock, equipment, personal property, or individuals participating in or attending the Exhibition, regardless of cause.

By submitting an entry, each Exhibitor acknowledges and accepts all risks associated with participating in the Exhibition, including the handling, transportation, housing, and exhibition of livestock.

Exhibitors agree to indemnify and hold harmless the Dawson Creek Exhibition Association, its directors, officers, employees, volunteers, committee members, and representatives from and against any claims, damages, losses, liabilities, or expenses arising from the actions of the exhibitor, their animals, or any person under their care or supervision.

Exhibitors are fully responsible for the care, custody, control, and conduct of their animals and personal property at all times.

POSITION STATEMENT ON ANIMAL RIGHTS & WELFARE:

The Dawson Creek Exhibition Association proudly produces and manages the Annual Dawson Creek Exhibition and Stampede in Dawson Creek, British Columbia. This volunteer-driven event celebrates our western heritage, country traditions, and agricultural community, and has become one of the largest community-based events in Northern B.C.

The Dawson Creek Exhibition Association supports the responsible and humane use of animals and believes that all animals involved in entertainment, agriculture, industry, and sport deserve proper care, treatment, and management.

We believe that all rodeo events and agricultural fair activities sanctioned or approved by professional rodeo associations and exhibition organizations should be evaluated on an individual animal basis, with animal welfare remaining the highest priority.

The Dawson Creek Exhibition Association does not support animal rights philosophies that oppose all human interaction or partnership with animals. We believe animals can responsibly and ethically serve as partners in agriculture, sport, education, and entertainment when treated with appropriate care, respect, and welfare standards.

CODE OF CONDUCT:

1.1 All DCEA Participants Will:

- a) Demonstrate good sportsmanship, leadership, and ethical conduct at all times, with consideration for the safety of all participants and animals, and in support of the integrity of the DCEA Exhibition and competitions.
- b) Ensure that their participation, and the participation of anyone associated with their exhibit, complies with all DCEA Rules and Regulations and this Code of Conduct.
- c) Promote a safe and respectful environment by avoiding any behaviour before, during, or after the competition that could compromise the safety or well-being of other participants, spectators, or animals.
- d) Provide responsible care in the handling, treatment, and transportation of their animals, including any animals placed in their care.
- e) Support the ongoing health and well-being of animals by encouraging regular inspections and consultation with health care professionals and competition officials to maintain high standards of nutrition, health, comfort, sanitation, and safety.
- f) Treat all participants, exhibitors, judges, officials, staff, volunteers, sponsors, and spectators with respect and dignity, and refrain from behaviour that is threatening, intimidating, or inappropriate.
- g) Maintain professional behaviour that promotes public confidence in the DCEA and the integrity of the sport and competition.
- h) Refrain from publicly criticizing judges, exhibition officials, or exhibition staff regarding the handling of duties, disputes, or disciplinary matters related to the DCEA Rules and Regulations or this Code of Conduct.
- i) Cooperate with the enforcement of all DCEA Rules and Regulations and this Code of Conduct, and accept the authority and decisions of judges, exhibition officials, and the Exhibition Safety Commission.

1.2

Exhibitors who are found to have violated the Code of Conduct may be subject to sanctions imposed by the DCEA Exhibition Safety Commission.

4-H Division (A)

Director: Ashley Stromquist

Cattle Judges: Anna & Faith Collins

Horse Judge: Rachel Vowels-Roberson



CANADA
4-H British Columbia

Rules, Regulations & Information:

- All Exhibitors must purchase a \$4.00 membership to the Dawson Creek Exhibition Association to be paid with entries.
- **Entries can be submitted online at dawsoncreekex.ca, by email to entries@dawsoncreekex.ca, or in person at the Summer Office. Online Entries will close Monday, August 3rd.**
- Please pick up your Exhibitor Package at the Summer Office upon arrival to Exhibition Grounds.
- All rules will be based on 4-H BC Rules & Regulations, and are available at <https://www.4hbc.ca/publications>.
- All Exhibitors must be a current member of a registered 4-H Club. **Membership proof is required.**
- Cloverbud: 6-8 years of age as of December 31st of the previous year.
- Juniors: 9-12 years of age as of December 31st of the previous year.
- Seniors: 13-21 years of age as of December 31st of the previous year.
- Sections A1-A4 and non-livestock projects are open to all 4-H members.
- To exhibit in any of the 4-H livestock projects classes, you must be registered in that project.
- All livestock exhibits must be the members projects registered for the current year.
- **Animal identification must be provided for all livestock at the time of registration for classes (obtain copy from 4-H Leader).**
- 4-H members may enter open classes with their livestock. Open class entry fees are to be paid by the member.
- Judges will place the classes, and their decisions will be accepted as final.
- Water will be available on site, but each exhibitor must provide feed and bedding, and look after their livestock.
- The Exhibition Association will not be responsible for any losses or accidents to exhibits and animals.
- Cattle need to be on the grounds by Thursday, August 6th, at 6:00pm. Weigh-in will take place Friday, August 7th at 10:00am in the cattle barn.
- Sheep and Goats need to be on the grounds by Wednesday, August 5th, at 6:00pm. Weigh-in will take place Thursday, August 6th at 8:00am.
- Displays and animals must remain on the grounds until Sunday, August 9th, 2026 at 5:00pm. If removed earlier, your prize money may be forfeited.
- The conduct of Exhibitors is expected to always be appropriate. Behavior that is not becoming to 4-H, can result in disqualification from classes and forfeit of prize money.
- 4-H Bench Show exhibits will be accepted Wednesday, August 5th, 2026 from 12:00pm-6:00pm.
- 4-H Bench Show will be located in the Home Arts building.
- All 4-H Bench Show exhibits will be judged Wednesday, August 5th, 2026 between 6:00pm-9:00pm.
- Registration deadline for live animal classes is Wednesday, July 29th, 2026.
- 4-H members must wear their club uniforms when showing or competing in livestock events.

The 4-H program provides young people with an opportunity to learn how to become productive, self-assured adults who can make their community and country a better place in which to live. This is fostered through project and program work, experiences with fellow 4-H club members and leaders, and participation in district, regional, and provincial events.

The goal of the 4-H program is youth development. The objectives of 4-H clubs are knowledge, leadership, citizenship, and personal development. Although 4-H is a youth organization with members ranging in age from 6 to 21, it also encourages the involvement of the whole family whether in support of a 4-H member or as a volunteer leader, judge, educational presenter, or event organizer.

All 4-H projects on display are made, raised, or trained throughout the 4-H year. The award system is designed to aid the individual personal development of each 4-H member, with awards given based on personal achievement.

If you are looking to join 4-H in the South Peace, please talk to a leader from 1 of our 3 clubs!

**Groundbirch 4-H Mutli Club
Saddle Champs 4-H Horse Club
Young Hearts & Strong Hooves 4-H Club**

The 4-H Pledge

I pledge my Head to clearer thinking,
my Heart to greater loyalty,
my Hands to larger service,
and my Health to better living,
for my club, my community, my country, and my world.



Learn To Do By Doing

Section A1: Poster Competition

Rules & Regulations:

- Poster is to promote 4-H to the public.
- Poster size is no larger than 22" x 28".
- Poster must include 4-H emblem.

Entry Fee: \$1.00

Prize Money: 1st- \$10, 2nd- \$8, 3rd- \$6, 4th- \$4, 5th- \$2

Classes:

- A1.01 Junior
- A1.02 Senior
- A1.03 Cloverbud

Section A2: Record Book

Rules & Regulations:

- Entry should be most recently completed book.
- **Deadline for all record books is July 17th 2026 at the Summer Fair Office.**

Entry Fee: \$1.00

Prize Money: 1st- \$10, 2nd- \$8, 3rd- \$6, 4th- \$4, 5th- \$2

Classes:

- A2.01 Cloverbud Scrapbook
- A2.02 Junior Livestock Record Book
- A2.03 Junior Non-livestock Record Book
- A2.04 Senior Livestock Record Book
- A2.05 Senior Non-livestock Record Book
- A2.06 Self-Determined, Senior Management and Junior Leader

Section A3: Educational Display

Rules & Regulations:

- One entry per member.
- Display no larger than 72" wide x 48" high x 36" deep.
- Display must include 4-H emblem.
- Refer to guidelines in the communication manual.

Entry Fee: None

Prize Money: 1st- \$25, 2nd- \$20, 3rd- \$15, 4th- \$10, 5th- \$5

Classes:

- A3.01 Educational Display - Junior
- A3.02 Educational Display - Senior

Section A4: Displays

Schedule: Thursday at 3:00pm.

Rules & Regulations:

- **Barn Display** - Is a club project and will be judged on Thursday at 3:00pm. Club members should be available for questioning by the judge.
- **Club Display** - Is to advertise the activities of your 4-H Club. Size: No larger than 72" wide x 17" high x 36" deep. Must include 4-H emblem.

Entry Fee: \$1.00

Prize Money: 1st- \$25, 2nd- \$20, 3rd- \$15

Classes:

- A4.01 Barn Display
- A4.02 Club Display

Section A5: Sheep

Schedule: Thursday at 10:00am.

Rules & Regulations:

- All male animals must have testicles removed.
- All animals must be docked. Horns are not permitted.
- Animals must be ked and disease free.

Entry Fee: \$1.00

Prize Money: 1st- \$12, 2nd- \$10, 3rd- \$8, 4th- \$6, 5th- \$4

Classes:

- A5.01 Showmanship - Junior
- A5.02 Showmanship - Senior
- A5.03 Grooming - Junior
- A5.04 Grooming - Senior
- A5.05 Feeder Lamb under 100 lbs
- A5.06 Market Lamber over 100 lbs
- A5.07 Ewe Lamb
- A5.08 Dry Yearling Ewe
- A5.09 Yearling with Lamb(s) at foot
- A5.10 Mature Ewe with Lamb(s) at foot



Section A6: Beef

Schedule: Friday at 1:00pm

Rules & Regulations:

- Animals must be the Member's 4-H project for the current year.
- All males must have testicles removed. No horns permitted.
- Animals need not be registered.

Entry Fee: \$1.00

Prize Money: 1st- \$12, 2nd- \$10, 3rd- \$8, 4th- \$6, 5th- \$4

Classes:

- A6.01 Showmanship - Junior
- A6.02 Showmanship - Senior
- A6.03 Grooming - Junior
- A6.04 Grooming - Senior
- A6.05 Heifer Project
- A6.06 Cow/Calf Project
- A6.07 Steer Project

Section A7: Horse

Schedule: Thursday at 9:00am

Rules & Regulations:

- Animals must be the Member's 4-H project for the current year.
- Classes may be combined depending on class size.
- All male horses must be castrated.

Entry Fee: \$1.00

Prize Money: 1st- \$12, 2nd- \$10, 3rd- \$8, 4th- \$6, 5th- \$4

Classes:

- A7.01 Showmanship - Junior
- A7.02 Showmanship - Senior
- A7.03 Western Pleasure - Junior
- A7.04 Western Pleasure - Senior
- A7.05 Western Equitation - Junior
- A7.06 Western Equitation - Senior
- A7.07 English Pleasure - Junior
- A7.08 English Pleasure - Senior
- A7.09 English Equitation - Junior
- A7.10 English Equitation - Senior



Photo Credit - Northern Horizon

Section A8: Rabbit

Entry Fee: \$1.00

Prize Money: 1st- \$10, 2nd- \$8, 3rd- \$6, 4th- \$4, 5th- \$2

Classes:

- A8.01 Fancy Stock - Junior
- A8.02 Fancy Stock - Senior
- A8.03 Commercial Stock - Junior
- A8.04 Commercial Stock - Senior
- A8.05 Market Rabbit - Junior
- A8.06 Market Rabbit - Senior
- A8.07 Doe with Litter - Junior
- A8.08 Doe with Litter - Senior

Section A9: Horticulture

Entry Fee: \$1.00

Prize Money: 1st- \$10, 2nd- \$8, 3rd- \$6, 4th- \$4, 5th- \$2

Classes:

- A9.01 Collection of 6 or more kinds of Vegetables - Junior
- A9.02 Collection of 6 or more kinds of vegetables - Senior
- A9.03 Collection of 12 Potatoes (taken from garden of exhibitor and shown according to standards of perfection) - Junior
- A9.04 Collection of 12 Potatoes (taken from garden of exhibitor and shown according to standards of perfection) - Senior
- A9.05 Display of Procedure and Results (of 1 experiment performed during the project year) - Junior
- A9.06 Display of Procedure and Results (of 1 experiment performed during the project year) - Senior
- A9.07 Container Garden, Flower - Junior
- A9.08 Container Garden, Flower - Senior
- A9.09 Container Garden, Vegetable - Junior
- A9.10 Container Garden, Vegetable - Senior



Section A10: Cloverbud

Entry Fee: \$1.00

Prize Money: 1st- \$10, 2nd- \$8, 3rd- \$6, 4th- \$4, 5th- \$2

Classes:

- A10.01 Poster about your 4-H Year
- A10.02 Foods, Cookies (plate of 4)
- A10.03 Foods, Muffins (plate of 4)
- A10.04 Foods, Healthy Lunch
- A10.05 Craft/Homemade Article
- A10.06 Photography, Family
- A10.07 Photography, Group
- A10.08 Story about your Favourite 4-H Project (pictures/drawings may be included)
- A10.09 Outdoor Living, Bird Feeder (made with recycled materials)
- A10.10 Horticulture, Collection of 6 or more Vegetables
- A10.11 Horticulture, Collection of 12 Potatoes
- A10.12 Horticulture, Container Garden
- A10.13 Two Dimensional Craft
- A10.14 Three Dimensional Craft
- A10.15 Educational or Safety Poster

Section A11: Outdoor Living

Rules & Regulations:

- Create a display which depicts some aspect of your project.
- Exhibits must not exceed 22" x 28".

Entry Fee: \$1.00

Prize Money: 1st- \$10, 2nd- \$8, 3rd- \$6, 4th- \$4, 5th- \$2

Classes:

- A11.01 Display - Junior
- A11.02 Display - Senior

Section A12: Photography

Rules & Regulations:

- Create a display which depicts some aspect of your project.
- Display must be free standing.

Entry Fee: \$1.00

Prize Money: 1st- \$10, 2nd- \$8, 3rd- \$6, 4th- \$4, 5th- \$2

Classes:

- A12.01 Display - Junior
- A12.02 Display - Senior

Section A13: Foods

Rules & Regulations:

- Entries must be labeled.
- The recipe must accompany all entries.
- Menu must not exceed 14" x 17".

Entry Fee: \$1.00

Prize Money: 1st- \$10, 2nd- \$8, 3rd- \$6, 4th- \$4, 5th- \$2

Classes:

- A13.01 White Cake, no Icing - Junior
- A13.02 White Cake, no Icing - Senior
- A13.03 Muffins, any kind - Junior
- A13.04 Muffins, any kind - Senior
- A13.05 4 Cookies - Junior
- A13.06 4 Cookies - Senior
- A13.07 Yeast Bread (1) or Buns (4), not machine - Junior
- A13.08 Yeast Bread (1) or Buns (4), not machine - Senior
- A13.09 Pie (1) or Tarts (4) - Junior
- A13.10 Pie (1) or Tarts (4) - Senior
- A13.11 Special Event Menu (must not exceed 14" x 17") - Junior
- A13.12 Special Event Menu (must not exceed 14" x 17") - Senior
- A13.13 Healthy Lunch - Junior
- A13.14 Healthy Lunch - Senior
- A13.15 Special Dessert - Junior
- A13.16 Special Dessert - Senior

Section A14: Craft

Rules & Regulations:

- All items exhibited must be the work of 4-H member, and must have been created in the current year.

Entry Fee: \$1.00

Prize Money: 1st- \$10, 2nd- \$8, 3rd- \$6, 4th- \$4, 5th- \$2

Classes:

- A14.01 Two-Dimensional Craft Item - Junior
- A14.02 Two-Dimensional Craft Item - Senior
- A14.03 Three-Dimensional Craft Item - Junior
- A14.04 Three-Dimensional Craft Item - Senior
- A14.05 Informational Display (regarding a craft technique learned in the current 4-H project year) - Junior
- A14.06 Informational Display (regarding a craft technique learned in the current 4-H project year) - Senior
- A14.07 Hand Made Article - Junior
- A14.08 Hand Made Article - Senior



Section A15: Goat

Schedule: Friday at 10:00am

Rules & Regulations:

- All male animals must have testicles removed.
- Horns are not permitted.
- Must be lice and disease free.

Entry Fee: \$1.00

Prize Money: 1st- \$12, 2nd- \$10, 3rd- \$8, 4th- \$6, 5th- \$4

Classes:

A15.01 Female Kid - Junior

A15.02 Female Kid - Senior

A15.03 Chevon (kid goat for meat purposes) - Junior

A15.04 Chevon (kid goat for meat purposes) - Senior

A15.05 Yearling Doe - Junior

A15.06 Yearling Doe - Senior

Overall Aggregate Buckles:

Cloverbud

Junior

Senior

Sponsored by: UFA Dawson Creek
Buckle Presentation - Sunday Afternoon



Cattle Division (B)

Director: Dan Schleppe

Judges:

All Breed & Steer Classic: David Johner

Junior Cattle & 4-H: Anna & Faith Collins

Announcer: Dan Rose

Statistician: Holly Schleppe & Wendy Rose

Rules & Regulations:

- **Entries can be submitted online at dawsoncreekex.ca, by email to entries@dawsoncreekex.ca, or in person at the Summer Office.**
- Anyone showing in classes must be a member of the Dawson Creek Exhibition Association. Memberships are \$4.00 and will be paid at time of registration.
- Please pick up your Exhibitor Package at the Summer Office upon arrival to Exhibition Grounds.
- **Entry deadline Wednesday, July 29th, 2026.**
- All livestock must be on the grounds no later than 6:00pm, Thursday, August 6th, 2026.
- Cattle Exhibitors must use the entrance off of 116th Avenue by VJV Auction Mart.
- Refer to General Rules regarding traffic and parking regulations.
- Exhibitors are responsible to collect any payout, and or refund he/she has coming to them by Wednesday, August 12th, 2026 at 12:00pm at the Summer Office.
- Canadian ID (CCIA) Eartags are compulsory for all cattle coming into our show.
- All animals in the Registered Section must be properly tattooed and a copy of the certificates of registration on hand.
- All entires must stay on the grounds until Sunday, August 9th, 2026 at 3:00pm (leaving early could jeopardize your prize winnings).
- Prizes may be cash or donated prizes, or a combination of both.
- Animals in the Junior classes are eligible to compete in Senior classes, subject to payment of regular fees.
- The Director in charge will allot stalls, and Exhibitors are required to see him/her before taking possession of any stall.
- The fair reserves the right to combine classes if there are less than 24 head per breed entered.
- There will be no restrictions on multiple exhibits in any classes (excluding group classes) up to the maximum number allowed of 11 exhibits.
- All Steers registered for the Steer Classic show will be weighed Thursday, August 6th, at 6:00pm in the VJV Auction Mart.
- All animals must be securely tied in the stalls allotted to them. All bulls 1 year and older must be shown with ring or hum bug and lead in their nose. Unruly animals may be dismissed from the show ring.
- Only competing livestock will be permitted in the barn.
- Tie out fee is \$10.00 per head for the duration of the fair (includes barn, tie out & wood chips in the barn).
- Water is available on site, please bring your own feed.

Schedule:

Junior Cattle Classic: Friday, August 7th, at 11:00am

4-H Cattle Show: Friday, August 7th, at 1:00pm

Purebred Exotic Cattle Show: Saturday, August 8th, at 10:00am

Purebred British Cattle Show: to follow Exotic Show, Saturday August 8th

Supreme Champion Cattle Show: Saturday, August 8th, at 3:00pm

Steer Classic: Saturday, August 8th, at 4:00pm

There will be no Steer Sale this year.

Sponsors:

Hyper Toys
Royal Bank of Canada
Dawson Creek Vet Clinic
Lawrence Meat Packing

L-T Ranch (Tom & Lori Krantz)
Rose Bud Ranches (Dan & Holly Schleppe)
North Peace BC Feeder & South Peace Bred Co-op
Ace High Storage

Clint Ellis Cattle Co.
Dawson Creek Co-op
VJV Auction Co.
DLF Seed Division

Friday, August 7th, 2026 - 11:00am

Section B1: Junior Cattle Classic

Rules & Regulations:

- Open to Exhibitors 6-19 years of age by July 31st, 2026.
- Junior: 6-13 years of age.
- Senior: 14-19 years of age.
- Points based on 5 Exhibitors per class otherwise adjusted to number in class.
- If a tie occurs after all classes are placed in Junior and Senior division, the tie will be broken by the highest placing Junior or Senior in the Showmanship Class.
- A 4-H Members Project may be used for Grooming and Showmanship Classes.

Entry Fee: \$5.00 (or as noted with class)

Prize Money: 1st- \$50, 2nd- \$40, 3rd- \$30, 4th- \$20

Top Point: 1st & 2nd from both Junior & Senior Classes, 1st- \$250, 2nd- \$125

Classes:

- B1.01 Heifer Calf born 2026 - Junior
- B1.02 Yearling Heifer born 2025 - Junior
- B1.03 Female born 2023 or earlier with 2026 calf at foot - Junior
- B1.04 Bull Calf born 2026 - Junior
- B1.05 Grooming - Junior
- B1.06 Showmanship - Junior
- B1.07 Heifer Calf born 2026 - Senior
- B1.08 Yearling Heifer born 2025 - Senior
- B1.09 Female born 2023 or earlier with 2026 calf at foot - Senior
- B1.10 Bull Calf born 2026 - Senior
- B1.11 Grooming - Senior
- B1.12 Showmanship - Senior

Saturday, August 8th, 2026 - 10:00am

Section B2: Purebred Exotic Cattle Show

Entry Fee: \$20.00 (or as noted with class)

Prize Money: 1st- \$60, 2nd- \$50, 3rd- \$40, 4th- \$30

Classes:

- B2.01 Yearling Heifer born 2025
- B2.02 2-Year-Old Heifer born 2024 with her own natural purebred 2026 calf
- B2.03 Mature Cow born 2023 or prior with her own natural purebred 2026 calf
- B2.04 Heifer Calf born 2026, must be minimum of 3 months old on show day, registration papers necessary, if calf entered in class B2.03 or B2.04 places 1st or 2nd in class, they are not eligible to be shown in class B2.05
- B2.05 Grand & Reserve Champion Female, 1st & 2nd from classes B2.01, B2.02, B2.03 & B2.04
- B2.06 Breeders Herd Interbreed Show, 3 animals, both sexes represented, all animals must be bred by Exhibitor
- B2.07 Pair of Females
- B2.08 Bull Calf Born 2026, minimum of 3 months old on show day, registration papers are necessary
- B2.09 Yearling Bull born 2025
- B2.10 2-Year-Old bull born 2024
- B2.01 Grand & Reserve Champion Bull, 1st & 2nd from from classes B2.07, B2.08 & B2.09
- B2.10 Get of Sire, a group of 3 animals from the same sire, both sexes must be represented. At least one owned by the Exhibitor, all animals must be shown in one of the above classes limited to 1 exhibit/entry per Exhibitor, no entry fee.



Photo Credit - Northern Horizon

Saturday, August 8th, 2026 - Following Exotic Show

Section B3: Purebred British Cattle Show

Entry Fee: \$20.00 (or as noted with class)

Prize Money: 1st- \$60, 2nd- \$50, 3rd- \$40, 4th- \$30

Classes:

- B3.01 Yearling Heifer born 2025
- B3.02 2-Year-Old Heifer born 2024 with her own natural purebred 2026 calf
- B3.03 Mature Cow born 2023 or prior with her own natural purebred 2026 calf
- B3.04 Heifer Calf born 2026, must be minimum of 3 months old on show day, registration papers necessary, if calf entered in class B3.03 or B3.04 places 1st or 2nd in class, they are not eligible to be shown in class B3.05
- B8.03 Grand & Reserve Champion Female, 1st & 2nd from classes B3.01, B3.02, B3.03 & B3.04
- B3.05 Breeders Herd Interbreed Show, 3 animals, both sexes represented, all animals must be bred by Exhibitor
- B3.06 Pair of Females
- B3.07 Bull Calf Born 2026, minimum of 3 months old on show day, registration papers are necessary
- B3.08 Yearling Bull born 2025
- B3.09 2-Year-Old bull born 2024
- B8.04 Grand & Reserve Champion Bull, 1st & 2nd from from classes B3.07, B3.08 & B3.09
- B3.10 Get of Sire, a group of 3 animals from the same sire, both sexes must be represented. At least one owned by the Exhibitor, all animals must be shown in one of the above classes limited to 1 exhibit/entry per Exhibitor, no entry fee.

Saturday, August 8th, 2026 - 3:00pm

Section B4: Supreme

Entry Fee: None

Prize Money: \$500

Classes:

- B4.01 Supreme Champion Female, from classes B8.01 & B8.03
- B4.02 Supreme Champion Bull, from classes B8.02 & B8.04



Saturday, August 8th, 2026 - 4:00pm

Section B5: Steer Classic

Rules & Regulations:

- There will be no steer sale this year.
- All steers must always be under control without the use of hum bugs, nose rings or tail ties in the nose, or the use of drugs.
- A complete brand manifest must be submitted to the scale clerk at the time of weigh in for each steer entered.
- All steers will be weighed prior to the show, and this will be the official show weight.
- Limit 2 entries per Exhibitor.

Entry Fee: \$30.00

Prize Money: 1st- \$1000, 2nd- \$750

- B5.01 Steer Classic, open, market steer judged as such
- B8.05 Grand & Reserve Champion Steer

Saturday, August 8th, 2026 - Judged after Steer Classic

Section B6: Pen of 3 Yearling Heifers

Entry Fee: \$30.00

Prize Money: 1st- \$300, 2nd- \$200, 3rd- \$100

- B6.01 Commercial
- B6.02 Purebred

Section B7: Open Stall Decoration Competition

Rules & Regulations:

- Educational content: Description, name, weight, birth date and breed. Characteristics of animal, and how it relates to the food chain and market place. Someone on hand to answer questions, etc.
- Stalls will be judged on attractiveness (decorative plants, trees, farm implements, etc), cleanliness (stall swept, clean hay, etc).

Entry Fee: None

Prize Money: 1st- \$100, 2nd- \$75

- B7.01 Open Stall Decoration Competition



Photo Credit - Northern Horizon

Draft/Heavy Horse Show Division (C)

Director: Kathy Ackles

Judge: Monty Thomson

Announcer: Jack Patterson

Ring Steward: Paul Apsouris

Assistant: Karen Whitford

Rules, Regulations & Information:

- **Entries can be submitted online at dawsoncreekex.ca, by email to entries@dawsoncreekex.ca, or in person at the Summer Office.**
- Exhibitors must be members of BC Horse Council or equivalent.
- **Entries excepted until Monday, August 3rd, 2026 at 6:00pm.**
- All Exhibitors must be members of the Dawson Creek Exhibition Association. Membership fee is \$4.00 per Exhibitor, to be included with entry fees.
- Please pick up your Exhibitor Package at the Summer Office upon arrival to Exhibition Grounds.
- All Exhibitors must provide provincial insurance number: BC Horse Council, Alberta Equine Federation or insurance of equal value.
- All Exhibitors must attend meeting on Wednesday at 6:00pm, in the Draft Horse ring.
- All pull Exhibitors must be stabled and attend meeting on Saturday at 9:00am, in the Draft Horse ring.
- All junior Exhibitors must have a signed form by parent or legal guardian accompanying entry form.
- All juniors to be accompanied by an adult in driving, hitch, and log skid classes.
- *Novice - Not to be entered into any other 4/6 Horse Hitch Classes.
- A teamster may have only one person accompany them in a class, and they must be a qualified handler.
- No horse shall be allowed in the barns or on the grounds unless entered and shown.
- Stalls must be cleaned and manure removed by 8:00am each morning.
- Barn boss shall escort you to allocated parking spaces and camping (if you have a van with stalls attached, please note on entry form).
- Registered horses must have registration papers available for inspection upon request and a copy registration papers must be submitted with entries.
- Foals MUST be applied for. Proof of application may be requested.
- All judges' decisions will be final. NO consultation with a judge shall be allowed.
- Any entry may be excused by the judge without explanation; If a judge deems the entry is unsafe or incorrect for the class.
- Every Exhibitor is responsible for his own exhibit. Water will be provided on the grounds. Shavings will be available.
- In the absence of competition of any section, or if the stock exhibited is of inferior quality, the judge will award only such premiums as he or she deems the exhibits merit. The judges are particularly requested to conform to the regulation.
- A - AGRICULTURAL CLASSES = ALL AGRICULTURAL HORSES DO NOT HAVE PATTON LEATHER HARNESS, HORSES TO HAVE KEG SHOES OR BAREFOOT, NO SHOW-SHOES (DECORATIONS OPTIONAL).
- S - SHOW CLASSES = ALL HORSES MUST HAVE SHOW HARNESS, BE SHOD AND DECORATED.
- There shall be no cross entries of driver or horses from side A (agricultural classes) to S (show classes) or vice versa.
- Mile Zero Teamster = No teamster may enter more than once (points shall be tallied from classes C3.01, C3.02, C3.03).
- In the event of a tie, it will be broken on the placing in class C3.03.
- A teamster must enter all three classes to qualify. A prize or trophy will be awarded.
- There will be no refund of entries after the official closing date of entries (August 3rd, 2026 at 6:00pm).
- Fees for canceled classes shall be returned unless class is combined.
- All prize money must be picked up from the Summer Office by Wednesday, August 12th, at 12:00pm. No prize money will be mailed out.
- Stalls will be allotted in order entries are received, after stallions. Non refundable stall fee - \$35.00 per horse.

Continued next page

- Pens (tie out pens) will be available for stallions or mares and foals at the auction mart if needed.
- Entry fees: Halter classes \$12.00, Hitch classes \$20.00, Junior classes \$10.00, Draft Horse Pull \$50.00.
- Halter horses can be released Thursday at 10:00pm.
- Stallions and foals can be released after respective classes.
- Overflow of stalling will be at the auction mart.
- In the event of space/stall restrictions, some horses (halter) may be released early. Decisions will be made at the directors discretion.
- Feed and tack stalls only if space permits.

Ring Regulations:

- All Exhibitors are to follow Ring Stewards direction.
- All Exhibitors shall wear their Exhibitor number on their backs, or placed on the back of their cart or wagon. Only one number can be shown at a time. Any Exhibitor using the wrong number in the ring, or having no number may be excused from the class, or may be disqualified in the event of a subsequent protest.
- Horses shall not be allowed to be punished unnecessarily or severely.
- All entires must be clean and well groomed including handlers, harness and horse drawn equipment.
- Any act of discourtesy or disobedience to the officials on part of the owner, groom, rider or driver may disqualify a horse from adjudication.
- Contestants must be in the holding ring 10 minutes before their class. Once the show ring gate is closed and the judge is told that is his class, no further entries will be allowed.
- Contestants entering in classes specifically designed for Juniors must not have passed their 19th birthday by July 1st, 2026. Proof of age must be available on request.
- Exhibitor is responsible to point out to the show committee any refunds they have coming.
- The show committee feels its only proper that winners of prizes write a note of appreciation to the donors of the same.
- No stallions will be handled by Junior Exhibitors.

Any Exhibitor from out of province with farm plates hauling show horses is exempt of weigh scale fees.

TRAFFIC:

Under no circumstances will vehicles (except ambulance, fire and police) be permitted to move within the fair grounds between the hours of 12:00pm-9:00pm Wednesday, August 5th, 2026 & 9:00am-9:00pm from Thursday, August 6th to Sunday, August 9th, 2026.

All animals and exhibitors shall have posted release times. A slip will be provided by the barn boss.



Photo Credit - Northern Horizon

SPECIAL AWARDS:

**Clydesdale Association - Grand Champion Stallion Ribbon & Grand Champion Mare Ribbon
Mile Zero Teamster
Six Horse Hitch
Four Horse Hitch
Supreme Champion of Show
Supreme Percheron
Banner sponsored by: DCEA**

Sponsors:

Tourmaline Oil Corporation
Dawson Creek Co-op
Peace Draft Horse Club
Hyper Toys
Douglas Lake Equipment
Spill-Chek Environmental

The Canadian Percheron Association is sponsoring \$500.00 to the top Championship classes:

Grand Champion Percheron Mare - \$100.00
Grand Champion Percheron Gelding - \$100.00
Grand Champion Percheron Stallion - \$100.00
Supreme Percheron - \$200.00

Eligibility:

- You must be a current member of the Canadian Percheron Association, and your animal must be registered.
- In the event there is not a stallion, the prize money will be allocated to Registered Team of Percheron Mares.
 - This money will be paid directly to the exhibitor from the Canadian Percheron Association.

In 2026 we are the host of the BC Percheron Provincial Halter Show.



Photo Credit - Northern Horizon

Heavy Horse Division (C)

Thursday, August 6th, 2026

Percheron at 9:00am

All breeds to follow at 10:00am

Draft Horse Halter Show

Location: Draft Horse Ring

- C1.01 Filly Foal
(1st & 2nd advance to class C6.01)
- C1.02 Percheron - Filly Foal
(1st & 2nd advance to class C6.02)
- C1.03 Yearling Filly
(1st & 2nd advance to class C6.01)
- C1.04 Percheron - Yearling Filly
(1st & 2nd advance to class C6.02)
- C1.05 2 Year Old Filly
(1st & 2nd advance to class C6.01)
- C1.06 Percheron - 2 Year Old Filly
(1st & 2nd advance to class C6.02)
- C6.01 Junior Champion Filly & Reserve
(1st & 2nd advance to class C6.09)
- C6.02 Percheron - Junior Champion Filly & Reserve
(1st & 2nd advance to class C6.10)
- C1.07 Stud Foal
(1st & 2nd advance to class C6.03)
- C1.08 Percheron - Stud Foal
(1st & 2nd advance to class C6.04)
- C1.09 Yearling Stallion
(1st & 2nd advance to class C6.03)
- C1.10 Percheron - Yearling Stallion
(1st & 2nd advance to class C6.04)
- C1.11 2 Year Old Stallion
(1st & 2nd advance to class C6.03)
- C1.12 Percheron - 2 Year Old Stallion
(1st & 2nd advance to class C6.04)
- C6.03 Junior Champion Stallion & Reserve
(1st & 2nd advance to class C6.05)
- C6.04 Percheron - Junior Champion Stallion & Reserve
(1st & 2nd advance to class C6.06)
- C1.13 3 Year Old Stallion & Older
(1st & 2nd advance to class C6.05)
- C1.14 Percheron - 3 Year Old Stallion & Older
(1st & 2nd advance to class C6.06)
- C6.05 Champion Stallion & Reserve
(1st advance to C6.13)
- C6.06 Percheron - Champion Stallion & Reserve
(1st advance to C6.13)
- C1.15 Broodmare Wet or Foal at Side
(1st & 2nd advance to class C6.07)
- C1.16 Percheron - Broodmare Wet or Foal at Side
(1st & 2nd advance to class C6.08)
- C1.17 3 Year Old Mare
(1st & 2nd advance to class C6.07)
- C1.18 Percheron - 3 Year Old Mare
(1st & 2nd advance to class C6.08)
- C1.19 Yeld Mare 4-6 Years Old
(1st & 2nd advance to class C6.07)
- C1.20 Percheron - Yeld Mare 4-6 Years Old
(1st & 2nd advance to class C6.08)
- C1.21 Yeld Mare 7 Years and Older
(1st & 2nd advance to class C6.07)
- C1.22 Percheron - Yeld Mare 7 Years and Older
(1st & 2nd advance to class C6.08)
- C6.07 Senior Champion Mare & Reserve
(1st & 2nd advance to class C6.09)
- C6.08 Percheron - Senior Champion Mare & Reserve
(1st & 2nd advance to class C6.10)
- C6.09 Grand Champion Mare
(1st advances to class C6.13)
- C6.10 Percheron - Grand Champion Mare
(1st advances to class C6.13)
- C1.23 Get of Sire
- C1.24 Percheron - Get of Sire
- C1.25 Progeny of Dam
- C1.26 Percheron - Progeny of Dam
- C1.37 Light Draft Gelding
(1st & 2nd advance to class C6.11)
- C1.38 Percheron - Light Draft Gelding
(1st & 2nd advance to class C6.12)
- C1.39 Heavy Draft Gelding
(1st & 2nd advance to class C6.11)
- C1.40 Percheron - Heavy Draft Gelding
(1st & 2nd advance to class C6.12)
- C1.41 Pulling Horse on Halter
(1st & 2nd advance to class C6.11)
NO MULES (see class C1.42)
- C6.11 Champion Gelding
(1st advanced to class C6.13)
- C6.12 Percheron - Champion Gelding
(1st advances to class C6.13)
- C1.42 Mule at Halter
- C6.19 Grand Champion Mule

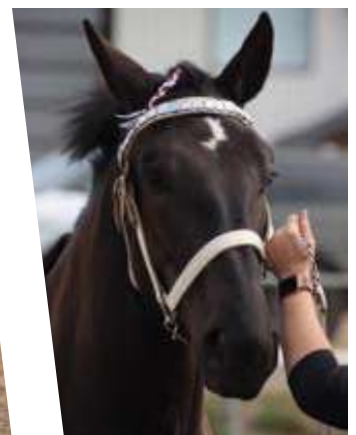

Photo Credit - Northern Horizon

Thursday, August 6th, 2026 - 1:00pm

Draft Horse Hitch

Location: Draft Horse Ring

- C1.35 S Ladies Team
(1st & 2nd advance to class C6.14)
- C1.36 A Ladies Team
(1st & 2nd advance to class C6.14)
- C1.29 S Unicorn Hitch
- C1.30 A Unicorn Hitch
- C1.57 4 Horse Hitch Driving Pattern
- C1.27 Registered Team of Mares
(1st & 2nd advance to class C6.14)
- C1.28 Percheron - 4 Horse Hitch Driving Pattern
(1st & 2nd advance to class C6.14)
- C1.43 Team of Mules

Friday, August 7th, 2026 - 9:00am

Draft Horse Show & Log Skid

Location: Draft Horse Ring

- C3.01 Single Log Skid
- C2.08 Junior Single Log Skid
- C3.02 Team Log Skid
- C2.09 Junior Team Log Skid
- C1.50 Horse Drawn Equipment
- C3.03 Team Pattern
- C2.10 Junior Team Pattern

Friday, August 7th, 2026 - 2:00pm

Draft Horse Team

Location: Draft Horse Ring

- C1.44 A Mens Team
(1st advances to class C6.14)
- C1.49 S Mens Team
(1st advances to class C6.14)
- C1.33 A 6 Horse Hitch Conformation
- C1.33 S 6 Horse Hitch Conformation
- C1.59 Farmer's Olympics

Saturday, August 8th, 2026 - 9:00am

Draft Horse Show

Location: Draft Horse Ring

- C1.62 Senior Showmanship
- C2.01 Peewee Decorating
- C2.04 Junior Decorating A,B,C
- C2.02 Peewee Showmanship
- C2.05 Junior Showmanship A,B,C

Saturday, August 8th, 2026 - 10:00am

Draft Horse Cart & Tandem Class

Location: Draft Horse Ring

- C1.52 A Tandem
- C1.51 S Tandem
- C1.45 A Ladies Cart
- C1.46 S Ladies Cart
- C1.48 A Mens Cart
- C1.47 S Mens Cart
- C2.03 Peewee Cart
- C2.06 Junior Carts A,B,C
- C1.59 Open Obstacle Cart Class - Adult
- C1.60 Open Obstacle Cart Class - Junior
- C1.54 Junior Costume
- C1.53 Adult Costume

Saturday, August 8th, 2026 - 3:00pm

Draft Horse Pull (schedule subject to change)

Location: Draft Horse Ring

- C4.01 Saturday Draft Horse Pull

Sunday, August 9th, 2026 - 9:00am

Championship Draft Horse Show

Location: Draft Horse Ring

- C6.13 Supreme of Show
- C1.55 Senior Driver 60 Years and Older
(1st advances to class C6.14)
- C6.14 Grand Champion Team
- C2.07 Junior Team A,B

Cattle Dog Demonstration - Justin Harrel - 10:30am

- C1.31 A 4 Horse Hitch Conformation
- C1.32 S 4 Horse Hitch Conformation
- C1.58 Novice 4 Horse Hitch
- C1.56 6 Horse Hitch - Driving Pattern

Championship Awards - 1:30pm

- C6.15 Peewee Championship Showman
- C6.16 Champion Junior Showman (Awarded)
- C6.18 Mile Zero Teamster Award
(points tallied from classes C3.01, C3.02, C3.03)
- C6.17 Top Junior Teamster Award
(points tallied from classes C2.08, C2.09, C2.10)
- C5.01 Stall Decorating Contest

Draft Horse Pull - 3:00pm (schedule subject to change)

- C4.02 Sunday Draft Horse Pull

Section C1: Heavy Horse Show

Class	Description	Entry Fee	Prize Money			
C1.01	Filly Foal	\$12.00	1st-\$60	2nd-\$50	3rd-\$40	4th-\$30
C1.02	Percheron - Filly Foal	\$12.00	1st-\$60	2nd-\$50	3rd-\$40	4th-\$30
C1.03	Yearling Filly	\$12.00	1st-\$60	2nd-\$50	3rd-\$40	4th-\$30
C1.04	Percheron - Yearling Filly	\$12.00	1st-\$60	2nd-\$50	3rd-\$40	4th-\$30
C1.05	2 Year Old Filly	\$12.00	1st-\$60	2nd-\$50	3rd-\$40	4th-\$30
C1.06	Percheron - 2 Year Old Filly	\$12.00	1st-\$60	2nd-\$50	3rd-\$40	4th-\$30
C1.07	Stud Foal	\$12.00	1st-\$60	2nd-\$50	3rd-\$40	4th-\$30
C1.08	Percheron - Stud Foal	\$12.00	1st-\$60	2nd-\$50	3rd-\$40	4th-\$30
C1.09	Yearling Stallion	\$12.00	1st-\$60	2nd-\$50	3rd-\$40	4th-\$30
C1.10	Percheron - Yearling Stallion	\$12.00	1st-\$60	2nd-\$50	3rd-\$40	4th-\$30
C1.11	2 Year Old Stallion	\$12.00	1st-\$60	2nd-\$50	3rd-\$40	4th-\$30
C1.12	Percheron - 2 Year Old Stallion	\$12.00	1st-\$60	2nd-\$50	3rd-\$40	4th-\$30
C1.13	3 Year Old Stallion & Older	\$12.00	1st-\$60	2nd-\$50	3rd-\$40	4th-\$30
C1.14	Percheron - 3 Year Old Stallion & Older	\$12.00	1st-\$60	2nd-\$50	3rd-\$40	4th-\$30
C1.15	Brood Mare Wet or Foal at Side	\$12.00	1st-\$60	2nd-\$50	3rd-\$40	4th-\$30
C1.16	Percheron - Brood Mare Wet or Foal at Side	\$12.00	1st-\$60	2nd-\$50	3rd-\$40	4th-\$30
C1.17	Three Year Old Mare	\$12.00	1st-\$60	2nd-\$50	3rd-\$40	4th-\$30
C1.18	Percheron - Three Year Old Mare	\$12.00	1st-\$60	2nd-\$50	3rd-\$40	4th-\$30
C1.19	Yeld Mare 4-6 Years Old	\$12.00	1st-\$60	2nd-\$50	3rd-\$40	4th-\$30
C1.20	Percheron - Yeld Mare 4-6 Years Old	\$12.00	1st-\$60	2nd-\$50	3rd-\$40	4th-\$30
C1.21	Yeld Mare 7 Years & Older	\$12.00	1st-\$60	2nd-\$50	3rd-\$40	4th-\$30
C1.22	Percheron - Yeld Mare 7 Years & Older	\$12.00	1st-\$60	2nd-\$50	3rd-\$40	4th-\$30
C1.23	Get of Sire	\$12.00	1st-\$60	2nd-\$50	3rd-\$40	4th-\$30
C1.24	Percheron - Get of Sire	\$12.00	1st-\$60	2nd-\$50	3rd-\$40	4th-\$30
C1.25	Progeny of Dam	\$12.00	1st-\$60	2nd-\$50	3rd-\$40	4th-\$30
C1.26	Percheron - Progeny of Dam	\$12.00	1st-\$60	2nd-\$50	3rd-\$40	4th-\$30
C1.27	Registered Team of Mares	\$20.00	1st-\$60	2nd-\$50	3rd-\$40	4th-\$30
C1.28	Percheron - Registered Team of Mares	\$20.00	1st-\$60	2nd-\$50	3rd-\$40	4th-\$30
C1.29	S Unicorn Hitch	\$20.00	1st-\$200	2nd-\$150	3rd-\$125	4th-\$75
C1.30	A Unicorn Hitch	\$20.00	1st-\$200	2nd-\$150	3rd-\$125	4th-\$75
C1.31	A 4 Horse Hitch Conformation	\$20.00	1st-\$300	2nd-\$200	3rd-\$150	4th-\$70
C1.32	S 4 Horse Hitch Conformation	\$20.00	1st-\$300	2nd-\$200	3rd-\$150	4th-\$70
C1.33	A 6 Horse Hitch Conformation	\$20.00	1st-\$550	2nd-\$450	3rd-\$350	4th-\$225
C1.34	S 6 Horse Hitch Conformation	\$20.00	1st-\$550	2nd-\$450	3rd-\$350	4th-\$225
C1.35	S Ladies Team	\$20.00	1st-\$60	2nd-\$50	3rd-\$40	4th-\$30
C1.36	A Ladies Team	\$20.00	1st-\$60	2nd-\$50	3rd-\$40	4th-\$30
C1.37	Light Draft Gelding	\$12.00	1st-\$60	2nd-\$50	3rd-\$40	4th-\$30
C1.38	Percheron - Light Draft Gelding	\$12.00	1st-\$60	2nd-\$50	3rd-\$40	4th-\$30

Class	Description	Entry Fee	Prize Money			
C1.39	Heavy Draft Gelding	\$12.00	1st-\$60	2nd-\$50	3rd-\$40	4th-\$30
C1.40	Percheron - Heavy Draft Gelding	\$12.00	1st-\$60	2nd-\$50	3rd-\$40	4th-\$30
C1.41	Pulling Horse on Halter	\$12.00	1st-\$60	2nd-\$50	3rd-\$40	4th-\$30
C1.42	Mule at Halter	\$12.00	1st-\$60	2nd-\$50	3rd-\$40	4th-\$30
C1.43	Team of Mules	\$20.00	1st-\$60	2nd-\$50	3rd-\$40	4th-\$30
C1.44	A Mens Team	\$20.00	1st-\$60	2nd-\$50	3rd-\$40	4th-\$30
C1.45	A Ladies Cart	\$20.00	1st-\$60	2nd-\$50	3rd-\$40	4th-\$30
C1.46	S Ladies Cart	\$20.00	1st-\$60	2nd-\$50	3rd-\$40	4th-\$30
C1.47	S Mens Cart	\$20.00	1st-\$60	2nd-\$50	3rd-\$40	4th-\$30
C1.48	A Mens Cart	\$20.00	1st-\$60	2nd-\$50	3rd-\$40	4th-\$30
C1.49	S Mens Team	\$20.00	1st-\$60	2nd-\$50	3rd-\$40	4th-\$30
C1.50	Horse Drawn Equipment Class	\$20.00	1st-\$100	2nd-\$80	3rd-\$70	4th-\$60
C1.51	S Tandem	\$20.00	1st-\$60	2nd-\$50	3rd-\$40	4th-\$30
C1.52	A Tandem	\$20.00	1st-\$60	2nd-\$50	3rd-\$40	4th-\$30
C1.53	Adult Costume Class	\$12.00	1st-\$60	2nd-\$50	3rd-\$40	4th-\$30
C1.54	Junior Costume Class	\$10.00	1st-\$60	2nd-\$50	3rd-\$40	4th-\$30
C1.55	Senior Driver 60 Years & Older	\$20.00	1st-\$60	2nd-\$50	3rd-\$40	4th-\$30
C1.56	6 Horse Hitch Driving Pattern	\$20.00	1st-\$400	2nd-\$350	3rd-\$250	4th-\$150
C1.57	4 Horse Hitch Driving Pattern	\$20.00	1st-\$250	2nd-\$200	3rd-\$150	4th-\$100
C1.58	Novice 4 Horse Hitch	\$20.00	1st-\$60	2nd-\$50	3rd-\$40	4th-\$30
C1.59	Open Obstacle Cart Class - Adult	\$20.00	1st-\$60	2nd-\$50	3rd-\$40	4th-\$30
C1.60	Open Obstacle Cart Class - Junior	\$10.00	1st-\$60	2nd-\$50	3rd-\$40	4th-\$30
C1.61	Farmer's Olympics Class	\$12.00	1st-\$60 2nd-\$50 3rd-\$40 4th-\$30 (all prizes x4)			
C1.62	Senior Showmanship	\$12.00	1st-\$60	2nd-\$50	3rd-\$40	4th-\$30

Section C2: Peewee & Junior Draft Horse Show

Rules & Regulations:

- Performance classes for Juniors - Must not have passed their 19th birthday by July 31st, 2026. Juniors may show in all halter classes except for stallion classes. Juniors may only enter in specified Junior classes unless otherwise noted. Classes C3.01, C3.02, C3.03 and Draft Horse Pull may not be entered by a Junior Exhibitor 19 years and over.

Class	Description	Entry Fee	Prize Money			
C2.01	Peewee Decorating	\$10.00	1st-\$60	2nd-\$50	3rd-\$40	4th-\$30
C2.02	Peewee Showmanship	\$10.00	1st-\$60	2nd-\$50	3rd-\$40	4th-\$30
C2.03	Peewee Cart	\$10.00	1st-\$60	2nd-\$50	3rd-\$40	4th-\$30
C2.04	Junior Decorating	\$10.00	1st-\$60	2nd-\$50	3rd-\$40	4th-\$30
C2.05	Junior Showmanship	\$10.00	1st-\$60	2nd-\$50	3rd-\$40	4th-\$30
C2.06	Junior Cart	\$10.00	1st-\$60	2nd-\$50	3rd-\$40	4th-\$30
C2.07	Junior Team	\$10.00	1st-\$60	2nd-\$50	3rd-\$40	4th-\$30
C2.08	Junior Single Log Skid	\$10.00	1st-\$60	2nd-\$50	3rd-\$40	4th-\$30
C2.09	Junior Team Log Skid	\$10.00	1st-\$60	2nd-\$50	3rd-\$40	4th-\$30
C2.10	Junior Team Pattern	\$10.00	1st-\$60	2nd-\$50	3rd-\$40	4th-\$30

Section C3: Mile Zero Teamster

Rules & Regulations:

- No teams may enter more than once (points shall be tallied from classes C3.01, C3.02 and C3.03. In the event of a tie, it will be broken on the placings in class C3.03. A Teamster must enter all three classes to qualify NO CROSS ENTRIES. Mules allowed. A prize or trophy will be awarded.

Class	Description	Entry Fee	Prize Money			
C3.01	Single Log Skid	\$20.00	1st-\$60	2nd-\$50	3rd-\$40	4th-\$30
C3.02	Team Log Skid	\$20.00	1st-\$60	2nd-\$50	3rd-\$40	4th-\$30
C3.03	Team Pattern Class (Mules allowed, no cross entries)	\$20.00	1st-\$60	2nd-\$50	3rd-\$40	4th-\$30

Section C4: Draft Horse Pull

Rules & Regulations:

- Boundary lines are 16 feet apart in all classes.
- Length of pull, 14 feet - Allowed two tries to make 14 feet. Any movement of the boat is considered a try. The pin and chain laid out flat measures 14 feet. Pin must be out completely to qualify as a pull.
- All Team weights must be shown on entry form to determine the proper class.
- Teams will be weighed on the grounds prior to the show.
- All classes will be pulled pounds overweight.
- Offset double trees allowed.
- Neck yokes allowed.
- Each Teamster is allowed two helpers. One header, one hooker, or two hookers. Teamster and hookers may stay behind double tree when team is pulling. If helpers coach or interfere while the team is hooked to the boat, the team will be disqualified and revert to previous completed pull.
- Teamster or hooker may ride in the boat (must stay in boat the entire pull).
- While hooked to the boat, the team must stay within the guidelines. If the team steps on or over the guidelines, they will be disqualified and allowed their previous completed pull. A Teamster may ask the judge to center the boat before hooking. If there is no means available to center the boat, the judge may wave off the guideline rule and ask the Teamster to center the boat during the pull.
- If a break in harness or equipment occurs, there will be a time limit to fix the break and complete the pull. If a Teamster forfeits the pull at which the breakage occurred, he must pull the next weight the full distance or the weight goes back to the previous completed pull.
- Deliberate stalling will result in disqualification.
- The committee reserves the right to conduct a spot check by a veterinarian for contesting teams. Unethical use of drugs will result in disqualification and forfeiture of all winnings.
- Deliberate jerking of the load is prohibited. If the infraction occurs the team is eliminated from the pull and allowed their previous completed pull.
- Judges decisions are final. No consultation with the judge shall be allowed.
- Any entry may be excused by the judge without explanation, if the judge deems the entry is unsafe or incorrect for the class.
- Once the team is hooked, started into or asked to pull, the team must stay between the guidelines until the pull is completed and team is unhooked.
- Team allowed two tries to move the boat 14 feet.
- A Teamster has the option of waving the first lift. Second lift must be pulled by Teamster taking the option.
- Teamster may unhook after first try and has three minutes to re-hook and complete the pull.
- If only one class: class shall be from heaviest team to lightest team, or by order deemed by the committee.
- All pullers must enter one other draft horse class to be eligible to enter pull classes (your choice).
- Teamster is not to touch, whip or snap lines during the pull or will be disqualified and revert to previous weight pulled (judges discretion).
- Draft horse pull may not be entered by a Junior Exhibitor 19 and under.**

Continued next page

Notes:

- Maximum of 12 teams. No exceptions. First 12 teams entered shall be taken. If 12 teams are not met, Exhibitors entered may hook a second team. Should more Exhibitors want to hook a second team, it will be done by draw.
- Pullers meeting Saturday morning at 8:00am in the Draft Horse Ring. Everyone must attend. Weigh in following meeting.
- All other rules and regulations stated by the Dawson Creek Exhibition Heavy Draft Horse Show also apply to draft horse pullers.
- \$100.00 to each team completing two pulls. Total prize money, \$1200.00.

Class	Description	Entry Fee	Prize Money			
C4.01	Saturday Draft Horse Pull	\$50.00	1st-\$1000	2nd-\$550	3rd-\$350	4th-\$200
C4.02	Sunday Draft Horse Pull	\$50.00	1st-\$1000	2nd-\$550	3rd-\$350	4th-\$200

Section C5: Heavy Horse Open Stall Decoration**Rules & Regulations:**

- The Heavy Horse division will award prizes to the best decorated stalls during the Dawson Creek Fall Fair. Be creative and promote your breed.

Class	Description	Entry Fee	Prize Money			
C5.01	Stall Decorating Contest	\$0.00	1st-\$50	2nd-\$40	3rd-\$30	4th-\$20

Section C6: Heavy Horse Division - Special Classes

Class	Description	Prize Money			
C6.01	Junior Champion Filly & Reserve				
C6.02	Percheron - Junior Champion Filly & Reserve				
C6.03	Junior Champion Stallion & Reserve				
C6.04	Percheron - Junior Champion Stallion & Reserve				
C6.05	Champion Stallion & Reserve				
C6.06	Percheron - Champion Stallion & Reserve				
C6.07	Senior Champion Mare & Reserve				
C6.08	Percheron - Senior Champion Mare & Reserve				
C6.09	Grand Champion Mare				
C6.10	Percheron - Grand Champion Mare				
C6.11	Champion Gelding				
C6.12	Percheron - Champion Gelding				
C6.13	Supreme of Show	\$300			
C6.14	Grand Champion Team				
C6.15	Peewee Champion	\$50			
C6.16	Champion Junior Showman (awarded)	\$300			
C6.17	Junior Mile Zero Top Teamster Award	1st-\$60	2nd-\$50	3rd-\$40	4th-\$30
C6.18	Mile Zero Teamster Award	1st-\$500	2nd-\$350	3rd-\$200	4th-\$150
C6.19	Grand Champion Mule				

Light Horse Division (D)

Director: Jennifer Remfert

Committee: Clare Park, Debbie Pavlis, Morgan Frederickson, DC Horse Club

Judge: Wayne Soderberg - "I am from Red Deer Alberta. I have been training horses for over 20 years. I have won multiple National Championships, and Futurity Championships in Western Pleasure, Reining, Trail and Western Riding. My wife and I breed, raise and train performance AQHA horses."

Rules & Regulations:

- **Entries can be submitted online at dawsoncreekex.ca, by email to entries@dawsoncreekex.ca, or in person at the Summer Office. Online Entries will close Monday, August 3rd.**
- Anyone showing in classes must be a member of the Dawson Creek Exhibition Association. Memberships are \$4.00 and will be paid at time of registration.
- Please pick up your Exhibitor Package at the Summer Office upon arrival to Exhibition Grounds.
- **Post entries - A late fee of \$5.00 per class will be charged after Monday, August 3rd, 2026 at 6:00pm.**
- *****POST ENTRIES WILL ONLY BE ACCEPTED UP UNTIL THE NIGHT BEFORE THE CLASS TAKES PLACE.*****
- Exhibitors are responsible to collect any payout, and or refund he/she has coming to them by 10:00pm on Sunday at the Summer Office.
- This horse show is based on the Horse Council rule book - www.hcbc.ca
- For the wellbeing of all participating sporting activities, all contestants must be members of the Horse Council BC. Memberships can be purchased before the show by going online at www.hcbc.ca, or by calling 1-800-345-8055. For more information on coverage, please contact Capri Insurance at 1-800-670-1877.
- The horse show committee will have the right to cancel, combine, or limit classes at it's discretion. Fees for canceled classes will be refunded.
- No horse shall be allowed on the grounds unless entered and shown in the fair.
- Registered horses must have registration papers available for inspection upon request.
- All horses are subject to a health inspection by a qualified veterinarian at any time during the show. Disease/drugged animals must be removed from the fair grounds, and the owner will pay veterinarian expenses. If the horse is found to be disease/drug free, the expenses will be borne by the complainant.
- All display exhibits and horses will be under the direction of the horse show committee, but are there solely at the risk of the Exhibitor. The exhibition board and the horse show committee will not be responsible for damage, injury, loss or left of any exhibit or injury to any Exhibitor.
- Every Exhibitor is responsible for his/her exhibits and horses. Water will be provided on the grounds. First bedding of shavings will be available.
- All judges decisions will be final. Protests must be made to the horse show steward in writing by 6:00pm Sunday, August 9th, 2026, accompanied by a deposit of \$25.00. Deposit shall be forfeit if the protest is denied.
- No horses on spectator walking trails.
- A Exhibitor can show two horses with two separate numbers. Horses cannot be shown in the same class.

Horse Stabling Information:

- Stabling requests and entries should submitted to the Summer Office by August 3rd, 2026.
- Stalls will be allotted in the order requests are made.
- Fees: \$20.00 nightly per stall rental, plus a \$50.00 deposit to be return upon departure with clean stall. Payment must accompany entry forms. Stalls are limited.
- If you wish to stall at the Lakota Agriplex, you must book through them at 250-782-1445. ****Lakota Agriplex fees will apply****
- No electric fencing.

Contestant Entering a Class, Specifically Designed for:

- Junior A: 15-18 years (must not have reached 19th birthday by January 1st, 2026).
- Junior B: 14 years and under (must not have reached 15th birthday by January 1st, 2026).
- Senior: 19 years and over.
- NOTE: No cross entries between junior age groups. Juniors may enter Open Classes.
- *****All Junior contestants are required by Horse Council BC rules to wear helmets in all classes on the ground or in the saddle.*****

Entry Fees for classes unless otherwise specified are:

- Halter, Open & Senior classes- \$10.00 per class
- Junior A & B classes - \$5.00 per class
- Stakes classes - \$30.00 per class

Prize money, unless otherwise stated will be as follows:

- Showmanship, Fun classes & Leadline - Prize & Ribbons
- Senior & Open classes - 1st: \$50.00, 2nd: \$40.00, 3rd: \$30.00, 4th: \$20.00
- Junior A & B classes - 1st: \$40.00, 2nd: \$30.00, 3rd: \$20.00, 4th: \$10.00
- Payout for Stakes classes will be from total entry fees collected (less 10% for show fees) plus added sponsor money, and will be divided up as follows: 1st: 40%, 2nd: 30%, 3rd: 20%, 4th: 10% (no matter how many entries, payouts will not change).
- Western Pleasure, Trail, Western Horsemanship, English Pleasure, English Equitation, Hunter Classic, and Jumper Stakes: \$200.00 added.

High Point Information:

- Buckle for Western Pleasure Champion.
- Saddle Pad for English Pleasure Champion.
- High Point Buckles for Western Senior and Junior A & B divisions, Junior Horse.
- High Point Blankets for English Senior and Junior A & B divisions, Novice Horse.
- High Point Saddle Pad and Bonnet for Jumper.
- High Point Saddle Pad for Hunter.
- Western, English, Junior Horse and Novice Horse High Points will be awarded at the end of day Saturday (you must be present to accept your award).
- Hunter & Jumper High Points will be awarded at the end of day Sunday (you must be present to accept your award).
- All participants must be dressed in show attire for High Point Award photos.
- High Point is based on competitors numbers.
- ****To qualify for High Point, you must enter and compete in each qualifying class.****

High Point Qualifying Classes:

- Western High Point - Showmanship, Trail, Western Pleasure, Western Horsemanship
- English High Point - English Pleasure, English Equitation, Show Hack
- Junior Horse High Point - Trail, Western Pleasure, Western Equitation, English Pleasure, English Equitation
- Novice Horse High Point - Trail, Western Pleasure, Western Equitation, English Pleasure, English Equitation
- Hunter High Point - Calculated on three consecutive over fence classes, and one Hunter Under Saddle class.
- Jumper High Point - Calculated on three consecutive over fence classes.

Ring Regulations:

- All Exhibitors shall wear numbers on their backs or both sides of saddle pad. Only one number is to be shown at a time. Any Exhibitors using the wrong number in the ring, or having no number may be excused from the class, or may be disqualified in the event of a subsequent protest.
- Exhibitor must be in the holding ring 10 minutes before their class. Once the show ring gate is closed and the judge is told that this is his/her class, no further entries will be allowed.
- There will be no refunds for missed classes, or classed you cannot enter due to insufficient equipment.
- Any act of discourtesy or disobedience to the official on part of the owner, groomer, rider or driver may disqualify a horse from adjudication.
- Horses shall not be punished unnecessarily or severely. This will be at the discretion of the show committee.
- Junior horses five years and under may be ridden two-hand snaffle bit or bosal.
- A "Novice horse" is a horse in their first 12 months of showing.
- No stallion may be handled by a Junior exhibitor for any class.

Schedule:

Kids Horse Show: Thursday, August 6th, 2026 at 1:00pm

Light Horse Show: Friday, August 7th, 2026 at 12:00pm (Halter, Showmanship & Trail Classes)

Light Horse Show: Saturday, August 8th, 2026 at 8:30am (Western Flat, Walk Trot, Fun & English Flat Classes)

Light Horse Show: Sunday, August 9th, 2026 at 8:30am (Jumping & Hunter Classes)

****Complimentary coffee and light breakfast will be available for the Light Horse show division each morning starting at 8:15am in the tent by the announcers booth.****

****Patterns will be posted on the announcers booth, the morning of the class.****

Sponsors:

High Point Junior Horse Buckle - Canvac Oilfield Services Ltd.
Western Pleasure Champion Buckle - Kali Ann Transport Ltd.
English Pleasure Champion Saddle Pad - Kali Ann Transport Ltd.
High Point Hunter Saddle Pad - Kali Ann Transport Ltd.
High Point Jumper Saddle Pad & Bonnet - Canvac Oilfield Services Ltd.
High Point Novice Horse Blanket - Kali Ann Transport Ltd.
English Senior High Point Blanket - Canvac Oilfield Services Ltd.
English Junior A High Point Blanket - R. Park Trucking Ltd.
English Junior B High Point Blanket - Krantz Ventures Ltd.
Western Senior High Point Buckle - Krantz Ventures Ltd.
Western Junior A High Point Buckle - Northern Diesel Services Ltd.
Wester Junior B High Point Buckle - Canvac Oilfield Services Ltd.
& Peace River Building Supplies

Friday, August 7th, 2026 - 12:00pm

Section D1: Halter

Entry Fee: Senior/Open- \$10.00, Junior- \$5.00

Prize Money:

Senior/Open: 1st- \$50, 2nd- \$40, 3rd- \$30, 4th- \$20

Classes:

- D1.01 Grade Mare or Gelding - 2 years & under
- D1.02 Grade Mare or Gelding - 3 years & over
- D1.03 Registered Mare or Gelding - 2 years & under
- D1.04 Registered Mare - 3 years & over
- D1.05 Registered Gelding - 3 years & over
- D14.01 ***Grand Champion Halter Horse Show**
(1st & 2nd place horses from classes D1.01, D1.02, D1.03, D1.04 & D1.05)

Grande Champion & Reserve Champion Halter
Sponsored by: DCEA

Section D2: Showmanship

Entry Fee: Senior/Open- \$10.00, Junior- \$5.00

Ribbons & Prizes

Classes:

- D2.01 Showmanship - Junior B
- D2.02 Showmanship - Junior A
- D2.03 Showmanship - Senior

Section D3: Trail

Entry Fee: Stakes- \$30.00, Senior/Open- \$10.00, Junior- \$5.00

Prize Money:

Senior/Open: 1st- \$50, 2nd- \$40, 3rd- \$30, 4th- \$20

Junior: 1st- \$40, 2nd- \$30, 3rd- \$20, 4th- \$10

Classes:

- D3.01 Novice Horse Open
(Horse must be in first 12 months of showing)
- D3.02 Trail Class - Junior Horse Open
(Horse must be 5 years and under)
- D3.03 Trail Class - Junior B
- D3.04 Trail Class - Junior A
- D3.05 Trail Class - Senior
- D3.06 Trail Class Stakes, \$200 added



Saturday, August 8th, 2026 - 8:30am

Section D4: Western Pleasure

Rules & Regulations:

- Two be judged 60% on manners and performance, 30% on conformation, and 10% on appointments.

Entry Fee: Stakes- \$30.00, Senior/Open- \$10.00, Junior- \$5.00

Prize Money:

Senior/Open: 1st- \$50, 2nd- \$40, 3rd- \$30, 4th- \$20

Junior: 1st- \$40, 2nd- \$30, 3rd- \$20, 4th- \$10

Classes:

- D4.01 Western Pleasure - Novice Horse Open
(Horse must be in first 12 months of showing)
- D4.02 Western Pleasure - Junior Horse Open
(Horse must be 5 years and under)
- D4.03 Western Pleasure - Junior B
- D4.04 Western Pleasure - Junior A
- D4.05 Western Pleasure - Senior
- D14.02 **Champion Western Pleasure Horse**
(1st & 2nd place from classes D4.01, D4.02, D4.03 & D4.05)
- D4.06 Western Pleasure Stakes, \$200 added

Champion Western Pleasure Buckle
Sponsored by: Kali Ann Transport Ltd.

Section D5: Western Horsemanship

Entry Fee: Stakes- \$30.00, Senior/Open- \$10.00, Junior- \$5.00

Prize Money:

Senior/Open: 1st- \$50, 2nd- \$40, 3rd- \$30, 4th- \$20

Junior: 1st- \$40, 2nd- \$30, 3rd- \$20, 4th- \$10

Classes:

- D5.01 Western Horsemanship - Novice Horse Open
(Horse must be in first 12 months of showing)
- D5.02 Western Horsemanship - Junior Horse Open
(Horse must be 5 years and under)
- D5.03 Western Horsemanship - Junior B
- D5.04 Western Horsemanship - Junior A
- D5.05 Western Horsemanship - Senior
- D5.06 Western Horsemanship Stakes, \$200 added

Section D6: Ranch Riding

Entry Fee: Senior/Open- \$10.00, Junior- \$5.00

Prize Money:

Senior/Open: 1st- \$50, 2nd- \$40, 3rd- \$30, 4th- \$20

Junior: 1st- \$40, 2nd- \$30, 3rd- \$20, 4th- \$10

Classes:

- D6.01 Ranch Riding - Junior B
- D6.02 Ranch Riding - Junior A
- D6.03 Ranch Riding - Senior

Section D7: Lead Line & Fun

Entry Fee: Senior/Open- \$10.00, Junior- \$5.00

Ribbons & Prizes

Classes:

D7.01 Lead Line

Costume Change Break 20 Minutes

D7.02 Costume Class - Open

Section D8: English Pleasure

Entry Fee: Stakes- \$30.00, Senior/Open- \$10.00, Junior- \$5.00

Prize Money:

Senior/Open: 1st- \$50, 2nd- \$40, 3rd- \$30, 4th- \$20

Junior: 1st- \$40, 2nd- \$30, 3rd- \$20, 4th- \$10

Classes:

- D8.01 English Pleasure - Novice Horse Open
(Horse must be in first 12 months of showing)
- D8.02 English Pleasure - Junior Horse Open
(Horse must be 5 years and under)
- D8.03 English Pleasure - Junior B
- D8.04 English Pleasure - Junior A
- D8.05 English Pleasure - Senior
- D14.03 **Champion English Pleasure**
(1st & 2nd place from classes D8.01, D8.02, D8.03 & D8.05)
- D8.06 English Pleasure Stakes, \$200 added

Champion English Pleasure Saddle Pad
Sponsored by: Kali Ann Transport Ltd.



Section D9: English Equitation

Entry Fee: Stakes- \$30.00, Senior/Open- \$10.00, Junior- \$5.00

Prize Money:

Senior/Open: 1st- \$50, 2nd- \$40, 3rd- \$30, 4th- \$20
Junior: 1st- \$40, 2nd- \$30, 3rd- \$20, 4th- \$10

Classes:

- D9.01 English Equitation - Junior B
- D9.02 English Equitation - Junior A
- D9.03 English Equitation - Senior
- D9.04 English Equitation - Novice Horse Open
(Horse must be in first 12 months of showing)
- D9.05 English Equitation - Junior Horse Open
(Horse must be 5 years and under)
- D9.06 English Equitation Stakes, \$200 added

Section D10: Show Hack

Entry Fee: Stakes- \$30.00, Senior/Open- \$10.00, Junior- \$5.00

Prize Money:

Senior/Open: 1st- \$50, 2nd- \$40, 3rd- \$30, 4th- \$20
Junior: 1st- \$40, 2nd- \$30, 3rd- \$20, 4th- \$10

Classes:

- D10.01 Show Hack - Junior B
- D10.02 Show Hack - Junior A
- D10.03 Show Hack - Senior



Sunday, August 9th, 2026 - 8:30am

Section D11: Hunter Jumper

Rules & Regulations:

- All Hunters will be judged on their manners and way of moving according to the conformation or working hunter scoring rules. (E.C)
- ****High Point calculated on three consecutive over fence classes and one hunter under saddle class.****
- Hunter Under Saddle classes will run after Over Fences classes. Poles will be removed from the rail to allow access. Standing martingales must be removed or under saddle.
- **One may enter a total of 7 Over Fences classes between BOTH Hunter and Jumper divisions, inclusive of the Hunter Classic and Jumper Stakes classes.**
- Heights must be a maximum of three consecutive heights. To be eligible to enter the Hunter Classic and or Jumper Stakes classes you must have entered a class at the same height.

Entry Fee: Stakes- \$30.00, Senior/Open- \$10.00, Junior- \$5.00

Prize Money:

Senior/Open: 1st- \$50, 2nd- \$40, 3rd- \$30, 4th- \$20
Junior: 1st- \$40, 2nd- \$30, 3rd- \$20, 4th- \$10

Classes:

- D11.01 Pole on the ground Hunter - Junior B
- D11.02 Pole on the ground Hunter - Junior A
- D11.03 Pole on the ground Hunter - Senior
- D11.04 X Rail Hunter - Junior B
- D11.05 X Rail Hunter - Junior A
- D11.06 X Rail Hunter - Senior
- D11.07 2 ft (no oxers) Hunter - Junior B
- D11.08 2 ft (no oxers) Hunter - Junior A
- D11.09 2 ft (no oxers) Hunter - Senior
- D11.10 2'3 Hunter - Junior B
- D11.11 2'3 Hunter - Junior A
- D11.12 2'3 Hunter - Senior
- D11.13 2'6 Hunter - Junior B
- D11.14 2'6 Hunter - Junior A
- D11.15 2'6 Hunter - Senior
- D11.16 2'6 Hunter Classic Open, \$200 added
(must have competed in any 2'6 class to enter)
- D11.17 2'9 Hunter - Junior B
- D11.18 2'9 Hunter - Junior A
- D11.19 2'9 Hunter - Senior
- D11.20 Working Hunter Under Saddle - Junior B
- D11.21 Working Hunter Under Saddle - Junior A
- D11.22 Working Hunter Under Saddle - Senior

High Point Hunter Saddle Pad
Sponsored by: Kali Ann Transport Ltd.

Section D12: Jumping

Rules & Regulations:

- Can be ridden at any gate. Judged on performance only. Clear rounds with time allowed. Will proceed to an immediate jump off.
- One may enter a total of seven Over Fences classes between both Hunter and Jumper divisions, inclusive of the Hunter classes and Jumper Stakes classes.
- To be eligible to enter the Hunter Classic and/or the Jumper Stakes class, you must have entered a class at the same height.
- Faults for each knockdown.
- Four faults for first refusal.
- Second refusal, elimination.
- Fall of horse or rider will result in elimination.
- ****High point calculated on three consecutive heights.****

Entry Fee: Stakes- \$30.00, Senior/Open- \$10.00, Junior- \$5.00

Prize Money:

Senior/Open: 1st- \$50, 2nd- \$40, 3rd- \$30, 4th- \$20

Junior: 1st- \$40, 2nd- \$30, 3rd- \$20, 4th- \$10

Classes:

- D12.01 2'3 Jumper - Junior B
- D12.02 2'3 Jumper - Junior A
- D12.03 2'3 Jumper - Senior
- D12.04 2'6 Jumper - Junior B
- D12.05 2'6 Jumper - Junior A
- D12.06 2'6 Jumper - Senior
- D12.07 2'9 Jumper - Junior B
- D12.08 2'9 Jumper - Junior A
- D12.09 2'9 Jumper - Senior
- D12.10 2'9 Jumper Stakes, \$200 added
(must have competed in any 2'9 Jumper class to enter)
- D12.11 Open Jumper, 1 Round, 3'0
- D12.12 Open Jumper, 1 Round, 3'3
- D12.13 Open Jumper, 1 Round, 3'6

**High Point Jumper Saddle Pad & Bonnet
Sponsored by: Canvac Oilfield Services Ltd.**

Section D13: Red Barn Stall Decorating

Contest

Prize Money:

Senior/Open: 1st- \$50, 2nd- \$40, 3rd- \$30, 4th- \$20

Classes:

D13.01 Stall Decorating Contest, for entries stalling in the Red Barn. Competitors decorate their stalls to create an attractive, creative and horse safe display. Judging may include creativity, overall appearance, theme, originality, cleanliness and safety.



Junior Light Horse Division (E)

Director: Clare Park
Judge: Rea Chapman

Notes:

- This show is for walk and trot riders, 14 years and under with little or no show experience. This is a schooling show that will be judged with prize money awarded. No cross entries from Exhibitors entered in any Junior classes of main show.

Thursday, August 6th, 2026 - 1:00pm

Section E1: Kid's Show

Notes:

- Classes may be divided into age groups depending on the number of entries.
- Helmets are required for all classes.
- Entries can be submitted online at dawsoncreekex.ca, by email to entries@dawsoncreekex.ca, or in person at the Summer office until August 3rd, 2026 at 11:00am.

Entry Fee: \$2.00

Prize Money: 1st- \$10, 2nd- \$8, 3rd- \$6, 4th- \$4

Classes:

- E1.01 Showmanship (in this class, you show how to present your Horse)
- E1.02 Western Pleasure
- E1.03 Western Horsemanship
- E1.04 Trail (can be done in Western or English tack)
- E1.05 English Pleasure
- E1.06 English Equitation
- E1.07 Costume Class

Kids Show

Sponsored by: Tim & Debbie Pavlis & Pavlis Farms



Horticulture Division (F)

Director: Josée Peterson

Phone: (587) 999-5552

Email: petersonjosee@gmail.com

Rules & Regulations

- All Exhibitors must be members of the Dawson Creek Exhibition Association. Membership fee is \$4.00 per Exhibitor, to be paid at the Summer Office or online at time of entry.
- There are no entry fees for this Division.
- **Entries can be submitted online at dawsoncreekex.ca, by email to entries@dawsoncreekex.ca, or in person at the Summer Office. Online Entries will close Monday, August 3rd.**
- **In person Entries excepted Wednesday, August 5th, 2026 from 10:00am to 5:00pm. Judging will commence at 7:00pm sharp.**
- Once you have registered, you can pick up your Exhibitor Package from the Summer Office. This will include your Exhibit Tags to be affixed to your Entries. Please drop your Entries off at the Horticulture Tent.
- Exhibits must be entered into the correct class.
- Only one entry per class.
- NO noxious and/or invasive weeds (exhibits with noxious and/or invasive weeds will be barred from entering and/or judging).
- Plants must be free from disease and insects.
- Exhibits must be: Grown in a garden, grown in own greenhouse, or collected from the wild.
- No prize will be awarded if judge does not consider exhibit to be of sufficient merit.
- Horticulture volunteers will tend to exhibits after judging is complete (watering).

Notes:

- Remove dead, damaged and unnecessary foliage.
- Do not place foliage under water.
- Ensure exhibits are uniform (flowers, fruits, and veggies are the same shape/size).
- Ensure begonias, pansies, nasturtiums, calibrachoa, and petunias are mounted through foil over an appropriately sized container with water.
- Berry & Vegetable Entries should be presented on a white plate.
- To preserve flowers - for every gallon of water, add one teaspoon of sugar, and one teaspoon of bleach.
- Water should be same temperature as outdoors.
- Store exhibits in a cool dark place overnight.
- For flowers that bleed (poppies) immediately sear the end of the cut stem with a lighter flame for 30 seconds or until the sap bubbles.
- Ensure exhibit size/dimensions meet the class criteria.

Schedule:

Exhibit Drop Off: Wednesday, August 5th, 2026 from 10:00am-5:00pm

Judging: Wednesday, August 5th, 2026 from 7:00-9:00pm

Exhibit Pick Up: Sunday, August 9th, 2026 from 5:00-6:00pm OR Monday, August 10th, 2026 from 9:00-11:00am

NO VEHICLE TRAFFIC ON GROUNDS UNTIL Sunday, August 9th at 9:00pm.

Exhibits will be open for viewing:

Thursday & Friday 11:00am-8:00pm

Saturday 10:00am-8:00pm

Sunday 10:00am-5:00pm

Aspen Valley Farms
Brianna's Wicks & Blooms
Canadian Tire
Cook Family (in Memory of Bill Cook)
Country Lane Gifts
Dawson Creek Co-op

Sponsors:

DC Recycling
GTR Retail
Hegge Construction Ltd.
Hillside Garden Co.
Home Hardware
ID Works Delivery Service Ltd.
Integra Tire
Intentions Oddities & Art
Jacques Electric Ltd.
Lawrence Meat

Northern Toy Box
Peace Country Flooring
Portavia
Reg Norman Trucking
Rooted Kitchen
Sacred Acre Worm Castings & Vermi
Tea Members
South Peace Garden Club
Stonewerx
Weaver Brother Auction
Weaver Family
(in Memory of Janet Weaver)

Section F1: Cut Flowers

Prize Money: 1st- \$6, 2nd- \$4, 3rd- \$3

Classes:

- F1.01 Asters, 1 colour, 3 blooms
- F1.02 Begonias, any form, 1 colour, 1 bloom on foil
- F1.03 Calendulas, 1 colour, 3 blooms
- F1.04 Calibrachoa, 1 type, 6 blooms on foil
- F1.05 Dahlias, 1 bloom over 6"
- F1.06 Dahlias, 1 bloom under 6"
- F1.07 Delphinium, 1 spike
- F1.08 Gladioli, 1 spike, 1 colour
- F1.09 Gladioli, miniature, 1 spike, 1 colour
- F1.10 Hollyhock, 1 type, 1 stock
- F1.11 Lavatera, 3 sprays
- F1.12 Lily, named, 1 stem, anthers intact
- F1.13 Lily, down faced, ie: tiger, etc, anthers intact
- F1.14 Lily, out faced, ie: trumpet or oriental, anthers intact
- F1.15 Lily, up faced, ie: asiatic, anthers intact
- F1.16 Marigold, short double French, 6 blooms on foil
- F1.17 Marigold, tall African, 1 bloom on foil
- F1.18 Nasturtiums, double or single, 6 blooms on foil
- F1.19 Ornamental Grasses, 1 type, 3 stems
- F1.20 Pansies, 1 colour, 6 blooms on foil
- F1.21 Pansies, any colour, 6 blooms on foil
- F1.22 Petunias, double, 3 blooms on foil
- F1.23 Petunias, single plain, 3 blooms on foil
- F1.24 Petunias, single ruffled, multi-colour, 3 blooms on foil
- F1.25 Petunias, single ruffled, plain, 3 blooms on foil
- F1.26 Rose, "adelaide hoodless", 1 stock
- F1.27 Rose, hybrid tea, 1 bloom
- F1.28 Rose, miniature, 1 stock
- F1.29 Rose, "rugosa" or shrub type, 1 stock
- F1.30 Snapdragons, standard colour, 3 spikes over 6"
- F1.31 Sunflower, "ornamental type", 1 bloom
- F1.32 Sweet Peas, 1 colour, 6 stems
- F1.33 Sweet Peas, mixed colours, 6 stems
- F1.34 Zinnia, Cactus flower, 3 stocks
- F1.35 Zinnia, Dahlia flower, 2 stocks
- F1.36 Any other Annual, not listed, 3 stocks or sprays
- F1.37 Any other Perennial/Bi-Annual, 3 stocks or sprays

Class F11.01 Janet Weaver Memorial Award
Sponsored by: South Peace Garden Club
Best Gladioli in Show - \$50.00

Class F11.02 Best in Class - Cut Flowers
Sponsored by: DCEA
Best in Class - \$50.00

Class F11.03 Arlene Terry Memorial Award
Sponsored by: DCEA
Most Points in Section F1: Cut Flowers - \$50.00

Section F2: Collections

Prize Money: 1st- \$6, 2nd- \$4, 3rd- \$3

Classes:

- F2.01 Any Garden Flowers
- F2.02 Garden Annuals, 6 kinds, 2 of each
- F2.03 Perennial/Bi-Annual, 4 kinds, 2 of each

Class F11.04 Best in Class - Collections
Sponsored by: DCEA
Best in Class - \$50.00

Section F3: Miniature Gardens

Notes:

- Miniature landscape in containers suitable in size and colour.
- No bigger than 21" in any direction.
- Accessories or ornaments should be in scale.
- Live plants to be the majority.
- Grown inside or outside.
- Dish Gardens: open, shallow container, miniature landscape.
- Bottle Gardens: transparent container, opening too small for hand to enter, different kinds of plants grouped. Plants must be inside container.

Prize Money: 1st- \$6, 2nd- \$4, 3rd- \$3

Classes:

- F3.01 Bottle Garden
- F3.02 Dish Garden
- F3.03 Fairy Garden

Class F11.05 Best in Class - Miniature Gardens
Sponsored by: DCEA
Best in Class - \$50.00

Section F4: House Plants

Prize Money: 1st- \$6, 2nd- \$4, 3rd- \$3

Classes:

- F4.01 African Violet, miniature, single crown
- F4.02 African Violet, single, double or ruffled single crown
- F4.03 Coleus
- F4.04 Collection of House Plants in 1 pot
- F4.05 Flowering Type
- F4.06 Foliage Type
- F4.07 Orchid, any variety, named

Class F11.06 Best in Class - House Plants
Sponsored by: DCEA
Best in Class - \$50.00

Section F5: Hanging Planters & Patio

Containers

Notes:

- Hanging planters (class F5.01-F5.05).
- Patio Containers (class F5.06).

Prize Money: 1st- \$6, 2nd- \$4, 3rd- \$3

Classes:

- F5.01 Begonia, any variety, not over 3 tubers, hanging
F5.02 Fuchsia, any variety, hanging
F5.03 Geranium, any variety, hanging
F5.04 Any 1 variety, hanging
F5.05 Mixed container, several kinds of plants, not to exceed 20"
F5.06 Mixed hanging container, containing several kinds of plants

**Class F11.07 Best in Class -
Hanging Planters & Patio Containers**
Sponsored by: DCEA
Best in Class - \$50.00



Section F6: Arrangements

Notes:

- Use fresh flowers unless otherwise stated.
- Accessories not to be used unless stated.
- Suggestion - Height of arrangement= 1/3 container, 2/3 flowers.
- Try to use containers that relate to the type and size of the flowers - colour, size, shape, texture.

Prize Money: 1st- \$6, 2nd- \$4, 3rd- \$3

Classes:

- F6.01 Autumn Splendor
(Cut flower arrangement using red, orange and yellow.)
F6.02 Coffee Club
(An arrangement in a coffee mug.)
F6.03 Miniature Arrangement
(Not over 5" in any direction including container.)
F6.04 One Rose in Rose Bowl
(Using 1 rose. Rose must be inside of bowl, not under water. May be attached to pin or oasis not visible, own foliage not necessarily attached.)
F6.05 Original Creative Arrangement
F6.06 Paint Me a Picture
(An arrangement of fresh flowers using pink, white and purple.)
F6.07 Quart Canning Jar
(An arrangement of wildflowers.)
F6.08 Recycled or Rusty
(An arrangement of fresh flowers and local foliage in a used container.)
F6.09 Tea Time
(An arrangement in a tea cup and saucer using fresh flowers.)
F6.10 Tiskit, A Tasket
(SPECIAL CLASS: an arrangement in a basket, viewed from all sides. Fresh flowers only.)

Class F11.08 Best in Class - Arrangements
Sponsored by: DCEA
Best in Class - \$50.00

Class F11.09 Ruth Potter Memorial Award
Sponsored by: DCEA
Most Points in Section F6: Arrangements - \$50.00



Section F7: Succulents & Cacti

Notes:

- Grown inside or outside.
- Pot or container to accent display of succulent and cacti not to exceed 14" in any direction.

Prize Money: 1st- \$6, 2nd- \$4, 3rd- \$3

Classes:

- F7.01 Cacti
(Christmas cactus, old man cactus, prickly pear, pad, beaver tail cactus, barrel cactus, etc. 1 or several plants in 1 pot.)
- F7.02 Succulents
(Kalanchoe, sudem, yucca, jade, aloe, echeveria, etc. 1 or several plants in 1 pot.)
- F7.03 Succulents & Cacti
(A collection of plants in 1 pot.)

Class F11.10 Best in Class - Succulents & Cacti

Sponsored by: DCEA

Best in Class - \$50.00

Section F8: Fruit

Prize Money: 1st- \$6, 2nd- \$4, 3rd- \$3

Classes:

- F8.01 Apple, Applecrabs or Crabapples, 3 of 1 variety on small plate
- F8.02 Black Currants, in cluster on small plate
- F8.03 Gooseberries, 6 on a small plate
- F8.04 Raspberries, 6, stems & calyxes left intact, not hulled
- F8.05 Red Currants, in cluster on small plate
- F8.06 Rhubarb, 4 stocks, tied in 3 places
- F8.07 Strawberries, 6, stems & calyxes left intact, not hulled
- F8.08 Any Other Berry, named, 6 on a small plate
- F8.09 Any Other Fruit, not listed, excluding berries, 3 each, fruit must be named
- F8.10 Collection of Small Fruit, 3 kinds, 3 of each, cultivated & named

Class F11.11 Best in Class - Fruit

Sponsored by: DCEA

Best in Class - \$50.00

Class F11.12 Rose Berge Memorial Award

Sponsored by: DCEA

Most Points in Section F8: Fruit - \$50.00



Section F9: Vegetables

Rules & Regulations:

- Quantities must be exhibited as called for in each classification, otherwise, exhibit will be disqualified.
- Specimens should be as uniform as possible in colour, maturity, shape and size.
- Size should be moderate, not large: practically all oversized garden vegetables are coarse, rough and low quality.

Prize Money: 1st- \$6, 2nd- \$4, 3rd- \$3

Classes:

- F9.01 Beans, green, 5 pods on a small white plate, trim stems to 1/2"
- F9.02 Beans, yellow, 5 pods on small white plate, trim stems to 1/2"
- F9.03 Beets, any variety, 3 on a small white plate, trim tops to 1", leave roots intact
- F9.04 Broccoli, 1 head, trim stems to 4", no leaves
- F9.05 Cabbage, green, 1 head, trim stock, removing 1 or 2 of the outer leaves, heads should be uniform and firm
- F9.06 Cabbage, purple (red), 1 head, trim stock, removing 1 or 2 of the outer leaves, heads should be uniform and firm
- F9.07 Carrots, over 7", 3, trim tops to 1/2", leave roots intact, length is determined by edible portion.
- F9.08 Carrots, under 7", 3, trim tops to 1/2", leave roots intact, length is determined by edible portion
- F9.09 Cauliflower, 1 head, remove stock and large leaves, trim off remaining leaves just below the level of the curd
- F9.10 Celery, 1 plant, trim roots, may be displayed in a ziplock bag of water
- F9.11 Cucumber, pickling, 2 grown outside with stem
- F9.12 Cucumber, slicing, 2 grown outside with stem
- F9.13 Garlic, 3 bulbs, named, trim tops and roots to 1/2"
- F9.14 Kohlrabi, 2, trim roots to 1/2", only 4-6 center leaves should remain
- F9.15 Lettuce, Iceberg, 1 head, remove roots and small or damaged outside leaves
- F9.16 Lettuce, leaf lettuce, 1 head, remove roots and small or damaged outside leaves, may be displayed in a zip-lock bag with water
- F9.17 Lettuce, Romaine, 1 head, remove roots and small or damaged outside leaves
- F9.18 Onion, 3, Trim roots and tops to 1/2", remove only the outer scales, do not wash
- F9.19 Peas, non regular, 6 pods
- F9.20 Peas, regular, 6 pods
- F9.21 Peas, sugar snap, 6 pods

- F9.22 Potatoes, 3, pink or purple flesh
- F9.23 Potatoes, 3, red
- F9.24 Potatoes, 3, white russet
- F9.25 Potatoes, 3, yellow
- F9.26 Rutabaga, 1, tops trimmed to 1", roots intact.
- F9.27 Swiss Chard, 1 plant
- F9.28 Tomato, red ripe, 2 grown outside with stems
- F9.29 Tomatoes, cherry red, grown outside with stems, cluster
- F9.30 Tomatoes, green, over 3", 2
- F9.31 Tomatoes, green, under 3", 2
- F9.32 Tomatoes, ripe, any other colour, 2
- F9.33 Zucchini, 6"-8", with stem, 2 (summer squash)
- F9.34 Any Vegetable not listed above, 1 variety, corn, squash, etc
- F9.35 Oddest Vegetable
- F9.36 Salad Bowl (special class), display of salad vegetables tastefully arranged in suitable container, not to exceed 18". Must be 5 or more kinds. Judged on quality, freshness, and attractiveness. Vegetables not cut up.
- F9.37 Vegetable Soup (special class), collection of vegetables suitable for soup. Must contain at least 6 kinds, named. Collection must be creatively displayed. Judged on quality and freshness. Vegetables not cut up.
- F9.38 Fresh Herbs (special class), collection of fresh herbs, at least 5 kinds, named, 2 sprigs or blades of each, displayed all together in water

Section F10: Greenhouse

Prize Money: 1st- \$6, 2nd- \$4, 3rd- \$3

Classes:

- F10.01 Cucumbers, Pickling, with stems, 2
- F10.02 Cucumbers, Slicing, with stems, 2
- F10.03 Cucumbers, English, with stems, 2
- F10.04 Peppers, bell, with stems, 2
- F10.05 Tomatoes, ripe, with stems over 3", 2
- F10.06 Tomatoes, ripe, with stems under 3", 2
- F10.07 Tomatoes, green, with stems over 3", 2
- F10.08 Tomatoes, green, with stems under 3", 2
- F10.09 Tomato Cluster, red cherry, 1
- F10.10 Tomato Cluster, green cherry, 1
- F10.11 Any Other Vegetable, not listed, 1
- F10.12 Any Other Peppers, not listed, with stems, 2
- F10.13 Any Plant Grown in Greenhouse

Class F11.15 Best in Class - Greenhouse

Sponsored by: DCEA
Best in Class - \$50.00

Class F11.16 Best in Show - Horticulture Division

Selected by Judges
Sponsored by: DCEA
Best in Show - \$50.00

Class F11.17 Most Points in Show - Horticulture Division

\$50 - Sponsored by: DCEA
Prize Ribbon - Sponsored by: Alberta Horticultural Association

Class F11.13 Best in Class - Vegetables

Sponsored by: DCEA
Best in Class - \$50.00

Class F11.14 Vi Wilde Memorial Award

Sponsored by: DCEA

Most Points in Section F9: Vegetables - \$50.00



Junior Horticulture Division (G)

Director: Josée Peterson
Phone: (587) 999-5552
Email: petersonjosee@gmail.com

Rules & Regulations

- All Exhibitors must be members of the Dawson Creek Exhibition Association. Membership fee is \$4.00 per Exhibitor, to be paid at the Summer Office or online at time of entry.
- There are no entry fees for this Division.
- **Entries can be submitted online at dawsoncreekex.ca, by email to entries@dawsoncreekex.ca, or in person at the Summer Office. Online Entries will close Monday, August 3rd.**
- **In person Entries excepted Wednesday, August 5th, 2026 from 10:00am to 5:00pm. Judging will commence at 7:00pm sharp.**
- Once you have registered, you can pick up your Exhibitor Package from the Summer Office. This will include your Exhibit Tags to be affixed to your Entries. Please drop your Entries off at the Horticulture Tent.
- Exhibits must be entered into the correct class.
- Only one entry per class.
- NO noxious and/or invasive weeds (exhibits with noxious and/or invasive weeds will be barred from entering and/or judging).
- Plants must be free from disease and insects.
- Exhibits must be: Grown in a garden, grown in own greenhouse, or collected from the wild.
- No prize will be awarded if judge does not consider exhibit to be of sufficient merit.
- Horticulture volunteers will tend to exhibits after judging is complete (watering).

Notes:

- Remove dead, damaged and unnecessary foliage.
- Do not place foliage under water.
- Ensure exhibits are uniform (flowers, fruits, and veggies are the same shape/size).
- Ensure begonias, pansies, nasturtiums, calibrachoa, and petunias are mounted through foil over an appropriately sized container with water.
- Berry & Vegetable Entries should be presented on a white plate.
- To preserve flowers - for every gallon of water, add one teaspoon of sugar, and one teaspoon of bleach.
- Water should be same temperature as outdoors.
- Store exhibits in a cool dark place overnight.
- For flowers that bleed (poppies) immediately sear the end of the cut stem with a lighter flame for 30 seconds or until the sap bubbles.
- Ensure exhibit size/dimensions meet the class criteria.

Schedule:

Exhibit Drop Off: Wednesday, August 5th, 2026 from 10:00am-5:00pm

Judging: Wednesday, August 5th, 2026 from 7:00-9:00pm

Exhibit Pick Up: Sunday, August 9th, 2026 from 5:00-6:00pm OR Monday, August 10th, 2026 from 9:00-11:00am

NO VEHICLE TRAFFIC ON GROUNDS UNTIL Sunday, August 9th at 9:00pm.

Join us in our tent for fun crafts!

Exhibits will be open for viewing:

Thursday & Friday 11:00am-8:00pm

Saturday 10:00am-8:00pm

Sunday 10:00am-5:00pm



Section G1: 9 Years & Under - Juniors

Prize Money: 1st- \$6, 2nd- \$4, 3rd- \$3

Classes:

- G1.01 3 Years & Under - Mud Pie
(Decorated with shells, dried flowers, seeds, etc, no artificial flowers.)
- G1.02 4-6 Years - Mud Pie
(Decorated with shells, dried flowers, seeds, etc, no artificial flowers.)
- G1.03 7-9 Years - Mud Pie
(Decorated with shells, dried flowers, seeds, etc, no artificial flowers.)
- G1.04 Bean, longest, 1
- G1.05 Carrot, longest, 1
- G1.06 Fairy Garden, no bigger than 14" in any direction, live
- G1.07 Floral Arrangement (In unusual container.)
- G1.08 Freak Vegetable, 1
- G1.09 Largest Vegetable, 1
- G1.10 Pansies, 4 stems, any colour
- G1.11 Potatoes, red, white or yellow, 3 on a white plate
- G1.12 Sculptured Vegetable, 1, using fresh veggies to make man or animal, can use toothpicks or wire to connect
- G1.13 Sunflower, 1 stem
- G1.14 Sweet Peas, 3 stems, 1 colour
- G1.15 Sweet Peas, 6 stems, mixed colours
- G1.16 Any Other Flower, not listed
- G1.17 Any Other Vegetable, not listed, on a paper plate
- G1.18 Collection of Garden Flowers, 4 kinds, named
- G1.19 Collection of Wild Berries, minimum 5 kinds, 2 each, named on paper plate
- G1.20 Collection of Wildflowers, 4 kinds, named

Class G4.01 Janet Weaver Memorial Award
Sponsored by: Weaver Family
Best in Class - \$25

Class G4.02 Most Points in Section G1
Sponsored by: DCEA
Most Points in Section - \$25

Section G2: 10-16 - Juniors

Prize Money: 1st- \$6, 2nd- \$4, 3rd- \$3

Classes:

- G2.01 10-12 Years - Mud Pie
(Nursery rhyme theme, shown on surface no larger than 12"x12")
- G2.02 13-16 Years - Mud Pie
(Nursery rhyme theme, shown on surface no larger than 12"x12")
- G2.03 Beans, 1 type, 6 on a white plate
- G2.04 Bottle Garden, transparent container with opening too small for hand to enter, number of different plants, artistically grouped, plants must be completely inside container
- G2.05 Bouquet for Grandma, your choice of container
- G2.06 Carrots, 3 on a white plate
- G2.07 Fairy Garden, no bigger than 18" in any direction, live
- G2.08 House Plant or Dish Garden
- G2.09 Pansies, 3, any colour
- G2.10 Peas, 6 of a variety on a white plate
- G2.11 Potatoes, red, white or yellow, 3 on a white plate
- G2.12 Sculptured Vegetable, 1, using fresh veggies to make man or animal, can use toothpicks or wire to connect
- G2.13 Sunflower, 1 stem
- G2.14 Sweet Peas, 6 stems, 1 colour
- G2.16 Tomato Face, may be decorated
- G2.16 Any other flowers or vegetables, not listed above, on a paper plate
- G2.17 Collection of Garden Flowers, 4 kinds, named
- G2.18 Collection of Wildflowers, 4 kinds, named
- G2.19 Collection of Wild Berries, minimum 5 kinds, 2 each, named on paper plate

Class G4.03 Janet Weaver Memorial Award
Sponsored by: Weaver Family
Best in Class - \$25

Class G4.04 Most Points in Section G2
Sponsored by: DCEA
Most Points in Section - \$25

Section G3: Sunflower Growing Contest

Notes:

- Open to all children up to 12 years of age. Bring your best sunflowers and enter to win 1 of 2 prizes!

Prize Money: Tallest-\$25, Biggest Head-\$25

Classes:

- G3.01 Tallest
- G3.02 Biggest Head



Home Arts Division (H)

Director: Linda Norden

Phone: (902) 297-0566

Rules & Regulations

- All Exhibitors must be members of the Dawson Creek Exhibition Association. Membership fee is \$4.00 per Exhibitor, to be paid at the Summer Office or online at time of entry.
- There are no entry fees for this Division.
- **Entries can be submitted online at dawsoncreekex.ca, by email to entries@dawsoncreekex.ca, or in person at the Summer Office. Online Entries will close Monday, August 3rd.**
- **In person Entries excepted Wednesday, August 5th, 2026 from 10:00am to 5:00pm.**
- **Judging will commence at 6:00pm sharp.**
- Once you have registered, you can pick up your Exhibitor Package from the Summer Office. This will include your Exhibit Tags to be affixed to your entries.
- Once exhibits have Exhibit Tags, they can be dropped off in the Home Arts Building.
- Exhibits must be entered into the correct class.
- Only one entry per class.
- All exhibits must be the work of the Exhibitor who shall be a resident of the Peace River Area.
- Awards will be determined by most points in respective sections by the following point system:
1st-6 points, 2nd- 5 points, 3rd-3 points.
- No prize will be awarded if the judge does not consider the exhibit to be of sufficient merit.

Schedule:

Exhibit Drop Off: Wednesday, August 5th, 2026 from 9:00am-5:00pm

Judging: Wednesday, August 5th, 2026 from 6:00-9:00pm

Exhibit Pick Up: Sunday, August 9th, 2026 from 5:00-6:00pm OR Monday, August 10th, 2026 from 9:00-4:00am

Exhibits not picked up will be discarded as per the Director's discretion.

NO VEHICLE TRAFFIC ON GROUNDS UNTIL Sunday, August 9th at 9:00pm.

Exhibits will be open for viewing:

Thursday & Friday 12:00-8:00pm

Saturday 10:00am-8:00pm

Sunday 10:00am-5:00pm

Sponsored by:
Dawson Creek



Section H1: Open Cooking

Rules & Regulations:

- Judged on - outside appearance, inside appearance, texture, flavour and aroma.
- All baked goods must be entered in a clean plastic bag on a styrofoam tray, paper plate or plastic plate (with the exception of pies and frosted cakes).
- Only products from home kitchens are eligible to compete.
- Each entry must be made from scratch, no mixes please.

Prize Money: 1st- \$5, 2nd- \$4, 3rd- \$3

Classes:

Breads, Rolls, and Fancy Yeast Breads

- H1.01 Bread, Sourdough, 1 loaf
- H1.02 Bread, Cheese, 1 loaf
- H1.03 Bread, Herb, 1 loaf
- H1.04 Bread, Raisin, 1 loaf
- H1.05 Buns, Whole Wheat, 4

- H1.06 Rolls, Dinner, 4
- H1.07 Fancy Tea Bread/Coffee Cake
(Any shape, fruit, nuts, seeds, etc may be used. May be frosted, glazed, or plain. Please label.)
- H1.08 Cinnamon Buns, 2, uniform in size
- H1.09 Croissant, any kind, 1

Quick Breads, Baking Powder or Baking Soda Leavening

- H1.10 Baking Powder Biscuits, plain, 6
- H1.11 Scones, with raisins or currants, 4
- H1.12 Banana Nut Loaf, 1
- H1.13 Lemon Loaf, 1

Cookies

- H1.14 Cookies, Shortbread, 4
- H1.15 Cookies, Ginger Snap, 4
- H1.16 Cookies, Peanut Butter, 4

Pies & Tarts

- H1.17 Pie, Berry, 2 kinds mixed
- H1.18 Pie, Pumpkin
- H1.19 Tarts, any kind (mince meat, nut, fruit, etc, no butter tarts or cream fillings), 4
- H1.20 Tarts, butter, no nuts, 4

Muffins & Cakes

- H1.21 Muffins, Bran, 4
- H1.22 Muffins, Carrot Pineapple, 4
- H1.23 Cake, White, single layer, iced or frosted, 8" or 9", square or round
- H1.24 Cake, Chocolate, single layer, iced or frosted, 8" or 9", square or round
- H1.25 Cake, Matrimonial, raisin or date, 2 pieces, 2"x2"
- H1.26 Cupcakes, judged on decoration only, 2

Decorated Cakes (judged on decoration only)

- H1.27 Fair Theme Cake, decorated according to this years theme "Rooted in the North"
- H1.28 Adult Birthday Cake
- H1.29 Child Birthday Cake
- H1.30 Any other occasion cake

Healthy Living Cookies & Muffins

Prize Money: 1st- \$15, 2nd- \$10, 3rd- \$5

- H1.31 Cookies, replace as much all purpose flour as possible with whole grains, no margarine or other hydrogenated oils, no white sugar, splenda, or artificial sweeteners, use natural flavouring and colour, include recipe, 4
- H1.32 Muffins, high fiber, low cholesterol, include recipe, 4

Class H8.01 Best Cook Award

Exhibitor must enter a minimum of 1 Bread, Cake, Cookie & Pie class from Section H1.

Special Rosette

Class H8.02 Best of the Peace - Apple Pie Contest

To compete, each Exhibitor must enter 1, 2-crust Apple Pie. Judging based on appearance, filling flavour, & aroma.

Special Rosette



Section H2: Gluten Free Baking

Rules & Regulations:

- Recipe must be included. No mixes please.

Prize Money: 1st- \$5, 2nd- \$4, 3rd- \$3

Classes:

- H2.01 Bread, 1 loaf, baked in bread machine
- H2.02 Cake, carrot
- H2.03 Cookies, Ginger Snap, 3 on a plate
- H2.04 Muffins, Blueberry, 3 on a plate

Section H3: Canning

Rules & Regulations:

- Recommended requirements for exhibiting home canned foods: Processed according to current standards. Canned within 1 year, labeled with day, month and year and product name. Canning may be opened at judges discretion. All canned food must be exhibited in a standard clear canning jar, not less than 250ml with a self sealing 2 piece lid. Jars must be clean. Prior to entry rings on jars must be loosened. Rings must be new. All canning must have seals intact.
- 1 jar constitutes one entry.
- Meat entries will be judged on appearance only. Label with method of processing.
- The following entries will be disqualified: Open kettle method used, paraffin sealed jams and jellies, foods in green glass jars or non standardized jars, jars without sealed lids, jars with more than 2" head-space, jars without date of canning labeled.

Prize Money: 1st- \$5, 2nd- \$4, 3rd- \$3

Classes:

Jam

- H3.01 Jam, Strawberry
- H3.02 Jam, Raspberry
- H3.03 Jam, any other kind, labeled

Jellies

- H3.04 Jelly, Crabapple
- H3.05 Jelly, Grape
- H3.06 Jelly, any other kind, labeled

Fruit (1 pint size)

- H3.07 Peaches
- H3.08 Pears
- H3.09 Rhubarb
- H3.10 Any other fruit, labeled
- H3.11 Preserves

Meat

- H3.12 Chicken
- H3.13 Fish
- H3.14 Beef
- H3.15 Wild Game

Pie Fillings

- H3.16 Pie Filling, Apple
- H3.17 Pie Filling, any other kind, labeled

Vegetables

- H3.18 Beans
- H3.19 Beets
- H3.20 Carrots
- H3.21 Peas
- H3.22 Pickled Beets
- H3.23 Dill Pickles
- H3.24 Pickled Garlic
- H3.25 Pickles, any other kind, labeled
- H3.26 Potatoes
- H3.27 Vegetable, any other kind, labeled

Relish, Sauces & Salsa (include recipe or source)

- H3.28 Cucumber Relish, Zucchini
- H3.29 Tomato Sauce
- H3.30 Antipasto
- H3.31 Salsa
- H3.32 BBQ Sauce

Knitting Cont.

- H4.13 Scarf
- H4.14 Baby Outfit, must include a Sweater and either a Hat or Booties
- H4.15 Sweater, heavy knit, any size
- H4.16 Sweater, light knit, any size
- H4.17 Baby Blanket, standard size
- H4.18 Dish Cloth
- H4.19 Doily, mounted

Crocheting

- H4.20 Potholders, 1 pair
- H4.21 Dish Cloth
- H4.22 Toque
- H4.23 Mittens, 1 pair
- H4.24 Slippers, 1 pair
- H4.25 Scarf
- H4.26 Blanket, standard size
- H4.27 Doily, mounted
- H4.28 Afghan or Bedspread, any size
- H4.29 Sweater, heavy
- H4.30 Shirt or Blouse
- H4.31 Novelty Item
- H4.32 Apron
- H4.33 Fabric Bag, grocery
- H4.34 Cushion

Section H4: Quilting, Knitting & Crocheting

Rules & Regulations:

- All items must be made within the last 2 calendar years.
- All knitting and crochet items must be handmade. No machines.
- All entries must be clean.

Prize Money: 1st- \$10, 2nd- \$7, 3rd- \$4

Classes:

Quilting

- H4.01 Table Runner or 2 Place Mats
- H4.02 Quilt, machine quilted, any style, no lap quilt
- H4.03 Quilt, hand tied, any style, no lap quilt
- H4.04 Baby Quilt, standard size, panels
- H4.05 Baby Quilt, standard size, no panels
- H4.06 Lap Quilt, any style, within 36"x48"
- H4.07 Group Project Quilt, done by 2 or more people
- H4.08 Novelty Item

Knitting

- H4.09 Socks, 1 pair
- H4.10 Slippers, 1 pair
- H4.11 Mittens, 1 pair
- H4.12 Toque



Section H5: Over 70 Age Group

Rules & Regulations:

- All items must be made within the last 2 calendar years.
- All knitting and crochet items must be handmade. No machines.
- All entries must be clean.

Prize Money: 1st- \$10, 2nd- \$7, 3rd- \$4

Classes:

Knitting

- H5.01 Socks or Slippers, 1 pair
- H5.02 Mittens, 1 pair
- H5.03 Toque
- H5.04 Scarf
- H5.05 Baby Outfit, must include a Sweater and either a Hat or Booties
- H5.06 Sweater, any size
- H5.07 Baby Blanket, standard size
- H5.08 Dish Cloth

Crocheting

- H5.09 Socks or Slippers, 1 pair
- H5.10 Mittens, 1 pair
- H5.11 Toque
- H5.12 Scarf
- H5.13 Blanket, any size
- H5.14 Doily, mounted
- H5.15 Afghan or Bedspread
- H5.16 Sweater, any size

Section H6: Eggs & Honey

Prize Money: 1st- \$5, 2nd- \$4, 3rd- \$3

Classes:

Eggs

- H6.01 Eggs, white, 1 dozen
- H6.02 Eggs, brown, 1 dozen
- H6.03 Any Other Eggs, labeled, 1 dozen
- H6.04 Most Unusual Egg(s), labeled

Honey

- H6.05 Liquid Honey, 1 jar
- H6.06 Granulated Honey, 1 jar
- H6.07 Jam made with Honey, any kind, 1 pint jar
- H6.08 Muffins made with Honey, include recipe, 4
- H6.09 Cookies made with Honey, include recipe, 4



Section H7: BC Fairs Competition

Notes:

- Members Choice Awards - The winner must allow the exhibit to travel to the BC Fairs Convention in October to compete provincially.
- \$50 cash will be awarded to the winning exhibitor in each category.

Prize Money: 1st- \$5, 2nd- \$3, 3rd- \$2

Classes:

H7.01 Arts & Crafts - Youth (12 years & under)

Decorated Birdhouse:

The birdhouse may be either handmade or kit, wood, or mixed media. Overall size no larger than 8"x8"x10" tall. Exhibitor may use embellishments, ie: buttons, bows, ribbons, bells, paint, etc.

H7.02 Sewing or Weaving - Open to all ages

Quilting, Weaving or Mixed Media:

Size to be 8" wide x 12" high. Exhibitor may use embellishments, ie: buttons, bows, ribbons, bells, etc.

H7.03 Altered Photography - Open to all ages

Farm Animals theme:

A Set of 2 images 5"x7" landscape. 1 original image, and 1 altered image. Provide both the before and after alterations images. Images must be mounted securely to a 16" high x 11" wide poster board. Use any altering technique, ie: photo painting, colouring, text additions, etc.

BC Fairs Competition Special Awards

Sponsored by: DCEA

H8.03 Arts & Crafts - \$50

H8.04 Sewing or Weaving - \$50

H8.05 Altered Photography - \$50



Junior Home Arts Division (J)

Director: Linda Norden
Phone: (902) 297-0566

Rules & Regulations

- All Exhibitors must be members of the Dawson Creek Exhibition Association. Membership fee is \$4.00 per Exhibitor, to be paid at the Summer Office or online at time of entry.
- There are no entry fees for this Division.
- **Entries can be submitted online at dawsoncreekex.ca, by email to entries@dawsoncreekex.ca, or in person at the Summer Office. Online Entries will close Monday, August 3rd.**
- **In person Entries excepted Wednesday, August 5th, 2026 from 10:00am to 5:00pm.**
- **Judging will commence at 6:00pm sharp.**
- Once you have registered, you can pick up your Exhibitor Package from the Summer Office. This will include your Exhibit Tags to be affixed to your entries.
- Once exhibits have Exhibit Tags, they can be dropped off in the Home Arts Building.
- Exhibits must be entered into the correct class.
- Only one entry per class.
- All exhibits must be the work of the Exhibitor who shall be a resident of the Peace River Area.
- Awards will be determined by most points in respective sections by the following point system:
1st-6 points, 2nd- 5 points, 3rd-3 points.
- No prize will be awarded if the judge does not consider the exhibit to be of sufficient merit.

Schedule:

Exhibit Drop Off: Wednesday, August 5th, 2026 from 9:00am-5:00pm

Judging: Wednesday, August 5th, 2026 from 6:00-9:00pm

Exhibit Pick Up: Sunday, August 9th, 2026 from 5:00-6:00pm OR Monday, August 10th, 2026 from 9:00-4:00am

Exhibits not picked up will be discarded as per the Director's discretion.

NO VEHICLE TRAFFIC ON GROUNDS UNTIL Sunday, August 9th at 9:00pm.

Exhibits will be open for viewing:

Thursday & Friday 12:00-8:00pm

Saturday 10:00am-8:00pm

Sunday 10:00am-5:00pm

Section J1: 12 & Under

Prize Money: 1st- \$5, 2nd- \$4, 3rd- \$3

Classes:

Cookies

- J1.01 Chocolate Chip, 4
- J1.02 Gingerbread Person, decorated, 1
- J1.03 Giant Cookie, any kind, any shape, decorated

Cakes

- J1.04 Decorated Cake, child's birthday themed, may be a real or styrofoam cake, only frosting and decorations will be judged.
- J1.05 Decorated Cupcakes, any kind, named, 4



Breads

- J1.06 Machine Made Bread, any kind, named, 1 loaf
- J1.07 Hand Made Bread, any kind, named, 1 loaf
- J1.08 Baking Powder Biscuits, 4

Candy

- J1.09 Candy, any variety, named, 4 pieces
- J1.10 Fudge, any kind plain, named, 4 pieces

School Lunch

- J1.11 Packed School Lunch, nutritious (include labeled drink container, but leave empty)



Sponsored by:
Dawson Creek



Section J2: 13-16 Years

Prize Money: 1st- \$5, 2nd- \$4, 3rd- \$3

Classes:

Cookies

- J2.01 Sugar Cookies, 4
- J2.02 Chocolate Chip, 4
- J2.03 Giant Cookie, any kind, any shape, decorated

Pies

- J2.04 Pie, any fruit, named, in a 9" metal or foil pie plate
- J2.05 Tarts, any variety, named, 4

Candy

- J2.06 Fudge, any kind, named, 4 pieces
- J2.07 Candy, any variety, named, 4 pieces

Cakes

- J2.08 Decorated Chocolate Cake, judged on taste, texture, aroma and decorations
- J2.09 Cupcakes, any kind, named, 4

Breads, Muffins & Loaves

- J2.10 Baking Powder Biscuits, 4
- J2.11 Bread, any kind, named, 1 loaf
- J2.12 Muffins, any kind, named, 4
- J2.13 Banana Bread, 1 loaf
- J2.14 Cinnamon Buns, un-iced, no nuts or raisins, 4

Canning

- J2.15 Jam, cooked, any variety, named, 1 jar
- J2.16 Jelly, any kind, named, 1 jar
- J2.17 Pickles, any kind, named, 1 jar

Ethnic

- J2.18 Ethnic Entry, any baking handed down throughout the generations, must include country of origin and a write up about the person who it was handed down from, include recipe

Janet Weaver Memorial Award

Sponsored by: Weaver Family

- J4.01 High Point Junior (section J1) - \$25
- J4.02 High Point Junior (section J2) - \$25

Section J3: 4 Star Junior Baker

Rules & Regulations:

- Exhibitor must enter all 4 items as a single entry.
- Entries in this class cannot be entered in any other sections.

Prize Money: 1st- \$50, 2nd- \$20, 3rd- \$10

Classes:

- J3.01 4 Star Junior Baker, include the following goods:
 - Pie, any kind except cream, 1
 - Yeast Bread, white or wheat, no machine, 1 loaf
 - Cake, 1 full cake
 - Cookies, any kind, 4



Handicrafts, Photography & Art (K)

Director: Linda Norden

Phone: (902) 297-0566

Rules & Regulations

- All Exhibitors must be members of the Dawson Creek Exhibition Association. Membership fee is \$4.00 per Exhibitor, to be paid at the Summer Office or online at time of entry.
- There are no entry fees for this Division.
- **Entries can be submitted online at dawsoncreekex.ca, by email to entries@dawsoncreekex.ca, or in person at the Summer Office. Online Entries will close Monday, August 3rd.**
- **In person Entries excepted Wednesday, August 5th, 2026 from 10:00am to 5:00pm.**
- **Judging will commence at 6:00pm sharp.**
- Once you have registered, you can pick up your Exhibitor Package from the Summer Office. This will include your Exhibit Tags to be affixed to your entries.
- Once exhibits have Exhibit Tags, they can be dropped off in the Home Arts Building.
- Exhibits must be entered into the correct class.
- Only one entry per class.
- All exhibits must be the work of the Exhibitor who shall be a resident of the Peace River Area.
- Awards will be determined by most points in respective sections by the following point system:
1st-6 points, 2nd- 5 points, 3rd-3 points.
- No prize will be awarded if the judge does not consider the exhibit to be of sufficient merit.

Schedule:

Exhibit Drop Off: Wednesday, August 5th, 2026 from 9:00am-5:00pm

Judging: Wednesday, August 5th, 2026 from 6:00-9:00pm

Exhibit Pick Up: Sunday, August 9th, 2026 from 5:00-6:00pm OR Monday, August 10th, 2026 from 9:00-4:00am

Exhibits not picked up will be discarded as per the Director's discretion.

NO VEHICLE TRAFFIC ON GROUNDS UNTIL Sunday, August 9th at 9:00pm.

Sponsored by:

Dawson Creek



Exhibits will be open for viewing:

Thursday & Friday 12:00-8:00pm

Saturday 10:00am-8:00pm

Sunday 10:00am-5:00pm

Section K1: Preschool Handicrafts

Prize Money: 1st- \$6, 2nd- \$4, 3rd- \$3

Classes:

- K1.01 Nature Art (article made from trees, rocks, shells, etc)
- K1.02 Paper Plate Art
- K1.03 Lego Duplo, mounted, max size 18"x18", no taller than 16" high, no kits
- K1.04 Picture, drawn or painted, max size 14"x14", mounted for ease of display
- K1.05 Sculpture, playdough, plasticine, etc

Section K2: 6-8 Years Handicrafts

Prize Money: 1st- \$6, 2nd- \$4, 3rd- \$3

Classes:

- K2.01 Nature Art (article made from trees, rocks, shells, etc)
- K2.02 Lego, mounted, max size 18"x18", no taller than 16" high, no kits

- K2.03 Picture, drawn or painted, any medium) max size 14"x14", mounted for ease of display
- K2.04 Sculpture or Pottery
- K2.05 Fridge Magnet
- K2.06 Creative Writing, poem, 50-100 words
- K2.07 Wind Chime
- K2.08 Sewing, any item

Section K3: 9-12 Years Handicrafts

Prize Money: 1st- \$6, 2nd- \$4, 3rd- \$3

Classes:

- K3.01 Nature Art (article made from trees, rocks, shells, etc)
- K3.02 Lego, mounted, max size 18"x18", no taller than 16" high, no kits
- K3.03 Picture, drawn or painted, any medium, max size 14"x14", mounted for ease of display
- K3.04 Sculpture or Pottery
- K3.05 Needle Work, any stitch, any item
- K3.06 Sewing, any item

- K3.07 Creative Writing Poem, 100-150 words
- K3.08 Creative Writing Fiction, 300 words or more
- K3.09 Woodwork
- K3.10 Wind Chime
- K3.11 Holiday Decoration, any holiday
- K3.12 Leather Craft

Section K4: 13-16 Years Handicrafts

Prize Money: 1st- \$6, 2nd- \$4, 3rd- \$3

Classes:

- K4.01 Picture, drawn or painted, any medium, max size 14"x14", mounted for ease of display
- K4.02 Sculpture or Pottery
- K4.03 Needle Work, any stitch, any item
- K4.04 Sewing, any item except stuffed toy
- K4.05 Stuffed Toy
- K4.06 Jewelry, any handmade
- K4.07 Creative Writing Poem, 150-200 words
- K4.08 Creative Writing Fiction, 350 words or more
- K4.09 Woodwork
- K4.10 Wind Chime
- K4.11 Leather Craft

Section K5: 17 Years + Handicrafts

Prize Money: 1st- \$6, 2nd- \$4, 3rd- \$3

Classes:

- K5.01 Sculpture or Pottery
- K5.02 Needle Work, any stitch, any item
- K5.03 Sewing, any item except stuffed toy
- K5.04 Sewing, Stuffed Toy
- K5.05 Jewelry, any, handmade
- K5.06 Woodwork
- K5.07 Wind Chime
- K5.08 Leather Craft

Section K6: Photography

Rules & Regulations:

- Photos must be taken by the Exhibitor.
- No professional photographers.
- Top 2 places from each class from each age group will move onto Special Award.

Prize Money: 1st- \$8, 2nd- \$6, 3rd- \$4

Classes:

Junior Age 6-9 Years

- K6.01 My Favourite Animal
- K6.02 Farm Animals
- K6.03 Fall Fair Events

Intermediate Age 10-12 Years

- K6.04 My Favourite Animal
- K6.05 Farm Animals
- K6.06 Fall Fair Events

Senior Age 13-16 Years

- K6.07 My Favourite Animal
- K6.08 Farm Animals
- K6.09 Fall Fair Events

Adult 17 Years +

- K6.10 My Favourite Animal
- K6.11 Farm Animals
- K6.12 Fall Fair Events

Special Award - Best of Photography
(from classes K6.01 - K6.12)
Sponsored by: DCEA
Award Ribbon

Section K7: Art Drawing

Rules & Regulations:

- Must be drawn by Exhibitor

Prize Money: 1st- \$8, 2nd- \$6, 3rd- \$4

Classes:

Junior Age 6-9 Years

- K7.01 My Favourite Animal
- K7.02 Farm Animals
- K7.03 Fall Fair Events

Intermediate Age 10-12 Years

- K7.04 My Favourite Animal
- K7.05 Farm Animals
- K7.06 Fall Fair Events

Senior Age 13-16 Years

- K7.07 My Favourite Animal
- K7.08 Farm Animals
- K7.09 Fall Fair Events

Adult 17 Years +

- K7.10 My Favourite Animal
- K7.11 Farm Animals
- K7.12 Fall Fair Events

Special Award - Photography & Art
(from classes K7.01 - K7.12)
Sponsored by: DCEA
Award Ribbon

Section K8: Ecology Art

Notes:

- Any article made from an item generally thrown away.
- Sponsored by DC Recycling & Bottle Depot.

Prize Money: 1st- \$7, 2nd- \$5, 3rd- \$3

Classes:

- K8.01 7 Years & Under
- K8.02 8-11 Years
- K8.03 12-15 Years

Llama Division (L)

Director: DCEA Fair Office

Phone: 250-782-6252

Judge: TBD

Rules & Regulations

- All Exhibitors must be members of the Dawson Creek Exhibition Association. Membership fee is \$4.00 per Exhibitor, to be included with entry fees.
- Entries can be submitted online at dawsoncreekex.ca, by email to entries@dawsoncreekex.ca, or in person at the Summer Office.
- Entries accepted until Wednesday, July 29th, 2026.
- Please pick up your Exhibitor Package at the Summer Office upon arrival to Exhibition Grounds.
- Entries are limited due to space.
- Exhibitors are responsible for cleaning their stalls. Stall rental is \$25.00 per stall.
- Stalls are of varying sizes and flooring type. Contact DCEA for information.
- All animals are under the care of the Exhibitor. Organizers ARE NOT responsible for feeding animals during the fair.
- Water and bedding will be available on premises.
- For issues, contact the DCEA office.
- Judges decisions are final.
- The Llama Show Committee will have the right to cancel, combine or limit classes at it's discretion.
- Handlers experience and capability must be consistent with the animal.
- Halter classes are judged upon the Animal's age as of show date.
- Llama age groups are as follows - Juvenile 5 months to 12 months, Yearling 13 months to 24 months, Adult 25 months and older.
- Obstacle, Showmanship & Costume Classes are judged upon the handler's age as of January 1st of current year.
- Handler age groups are as follows - Peewee 9 years and under, Junior 10 years to 15 years, Adult 16 years and over.

Schedule:

Entry Drop Off: Thursday, August 6th, 2026 at 8:00am, unless other arrangements are made.

Judging: Saturday, August 8th, 2026 at 10:00am

Exhibit Pick Up: After 9:00pm on Sunday, August 9th, 2026 OR after 5:00pm on Monday, August 10th, 2026

Security will be present during the night of Sunday, August 9th, 2026 after the Exhibition is over.

NO VEHICLE TRAFFIC ON GROUNDS UNTIL 9:00pm on Sunday, August 9th

Section L1: Llama

Entry Fee: \$2.00

Prize Money: 1st- \$15, 2nd- \$12, 3rd- \$8

Classes:

L1.01 Halter, Female - Juvenile

L1.02 Halter, Female - Yearling

L1.03 Halter, Female - Adult

L1.04 Halter, Male - Juvenile

L1.05 Halter, Male - Yearling

L1.06 Halter, Male - Adult

L1.07 Halter, Gelding - Juvenile

L1.08 Halter, Gelding - Yearling

L1.09 Halter, Gelding - Adult

L1.10 Obstacle - Peewee

L1.11 Obstacle - Junior

L1.12 Obstacle - Adult

L1.13 Packing - Peewee

L1.14 Packing - Junior

L1.15 Packing - Adult

L1.16 Showmanship - Peewee

L1.17 Showmanship - Junior

L1.18 Showmanship - Adult

L1.19 Costume - Peewee

L1.20 Costume - Junior

L1.21 Costume - Adult

Section L2: Halter Supreme

Prize Money: 1st- \$30, 2nd- \$20

Classes:

L2.01 Halter, Female Supreme (1st & 2nd from classes L1.01, L1.02 & L1.03)

L2.02 Halter, Male Supreme (1st & 2nd from classes L1.04, L1.05, L1.06, L1.07, L1.08 & L1.09)

Poultry Division (M)

Director: Paige Linklater

Phone: 250-782-6252

Judge: TBD

Rules & Regulations

- All Exhibitors must be members of the Dawson Creek Exhibition Association. Membership fee is \$4.00 per Exhibitor, to be included with entry fees.
- Entries can be submitted online at dawsoncreekex.ca, by email to entries@dawsoncreekex.ca, or in person at the Summer Office.
- Entries accepted until Monday, August 3th, 2026 at 6:00pm
- Please pick up your Exhibitor Package at the Summer Office upon arrival to Exhibition Grounds.
- Entries are limited due to space.
- Exhibitors are responsible for cleaning their cages. Cage rental is \$10.00 per cage, a cage deposit of \$10.00 will be held until cage is cleaned.
- All entries must be in the name of an owner.
- Poultry must be brought in a cage.
- Each poultry cage will be assigned a number and a lock.
- Breed name must be written on tag.
- All animals are under the care of the Exhibitor. Organizers ARE NOT responsible for feeding animals during the fair.
- Water and bedding will be available on premises.
- For issues, contact the DCEA office.

Schedule:

Entry Drop Off: All entries must be in the Heritage Building Wednesday, August 5th, 2026 from 9:00-10:00am.

Judging: Wednesday, August 5th, 2026 at 11:00am (late entries will not be judged)

Exhibit Pick Up: After 9:00pm on Sunday, August 9th, 2026 OR after 5:00pm on Monday, August 10th, 2026

Security will be present during the night of Sunday, August 9th, 2026 after the Exhibition is over.

NO VEHICLE TRAFFIC ON GROUNDS UNTIL 9:00pm on Sunday, August 9th

Section M1: Poultry

Entry Fee: \$2.00

Prize Money: 1st- \$15, 2nd- \$10, 3rd- \$5

Classes:

M1.01 Hens, meat or laying

M1.02 Hens & Chicks

M1.03 Fancy Hen

M1.04 Hen & Rooster Pair

M1.05 Fancy Rooster

M1.06 2 Hens, 1 Rooster

M1.07 Pullet/Cockerel

M1.08 Turkey, spring birds, 1 pair

M1.09 Ducks, adult birds, 1 pair

M1.10 Duck & Ducklings

Class M2.01 Best in Show - Poultry

Sponsored by: DCEA

Best in Show - \$50.00

Rabbit Division (N)

Director: Paige Linklater

Phone: 250-782-6252

Judge: TBD

Rules & Regulations

- All Exhibitors must be members of the Dawson Creek Exhibition Association. Membership fee is \$4.00 per Exhibitor, to be included with entry fees.
- Entries can be submitted online at dawsoncreekex.ca, by email to entries@dawsoncreekex.ca, or in person at the Summer Office.
- Entries accepted until Monday, August 3th, 2026 at 6:00pm
- Please pick up your Exhibitor Package at the Summer Office upon arrival to Exhibition Grounds.
- Entries are limited due to space.
- Exhibitors are responsible for cleaning their cages. Cage rental is \$10.00 per cage, a cage deposit of \$10.00 will be held until cage is cleaned.
- All entries must be in the name of an owner.
- Poultry must be brought in a cage.
- Each poultry cage will be assigned a number and a lock.
- Breed name must be written on tag.
- All animals are under the care of the Exhibitor. Organizers ARE NOT responsible for feeding animals during the fair.
- Water and bedding will be available on premises.
- For issues, contact the DCEA office.

Schedule:

Entry Drop Off: All entries must be in the Heritage Building Wednesday, August 5th, 2026 from 9:00-10:00am.

Judging: Wednesday, August 5th, 2026 at 11:00am (late entries will not be judged)

Exhibit Pick Up: After 9:00pm on Sunday, August 9th, 2026 OR after 5:00pm on Monday, August 10th, 2026

Security will be present during the night of Sunday, August 9th, 2026 after the Exhibition is over.

NO VEHICLE TRAFFIC ON GROUNDS UNTIL 9:00pm on Sunday, August 9th

Section N1: Rabbit

Entry Fee: \$2.00

Prize Money: 1st- \$15, 2nd- \$10, 3rd- \$5

Classes:

N1.01 Open Doe

N1.02 Open Buck

N1.03 Doe with Spring Litter

Class N2.01 Best in Show - Rabbit

Sponsored by: DCEA

Best in Show - \$50.00

Goat Division (O)

Director: DCEA Fair Office

Phone: 250-782-6252

Judge: TBD

Rules & Regulations

- All Exhibitors must be members of the Dawson Creek Exhibition Association. Membership fee is \$4.00 per Exhibitor, to be included with entry fees.
- Entries can be submitted online at dawsoncreekex.ca, by email to entries@dawsoncreekex.ca, or in person at the Summer Office.
- Entries accepted until Wednesday, July 29th, 2026 unless other arrangements are made, no exceptions.
- Please pick up your Exhibitor Package at the Summer Office upon arrival to Exhibition Grounds.
- Exhibitors are responsible for cleaning their stalls. Stall rental is \$25.00 per stall.
- All Exhibitors must be ready for their classes or forfeit.
- All animals are under the care of the Exhibitor. Organizers ARE NOT responsible for feeding animals during the fair.
- Water and bedding will be available on premises.
- Animals must be lice and disease free.
- For issues, contact the DCEA office.
- Judges decisions are final.
- The Goat Show Committee will have the right to cancel, combine or limit classes at it's discretion.
- Handler ages are of January 1st of the current year - Junior 5 years to 10 years, Senior 11 years to 16 years.
- Exhibitors may have two entries per class, except for the Junior Show.

Schedule:

Entry Weigh In: Thursday, August 6th, 2026 at 8:00am, unless other arrangements are made.

Judging: Friday, August 7th, 2026 - immediately following the 4-H Goat Show.

Exhibit Pick Up: After 9:00pm on Sunday, August 9th, 2026 OR after 5:00pm on Monday, August 10th, 2026

Security will be present during the night of Sunday, August 9th, 2026 after the Exhibition is over.

NO VEHICLE TRAFFIC ON GROUNDS UNTIL 9:00pm on Sunday, August 9th

Section O1: Goat

Entry Fee: \$2.00

Prize Money: 1st- \$15, 2nd- \$12, 3rd- \$8

Classes:

- O1.01 Female Kid - Junior
- O1.02 Female Kid - Senior
- O1.03 Chevon (kid goat for meat purposes),
Under 60 lbs
- O1.04 Chevon (kid goat for meat purposes),
Over 60 lbs
- O1.05 Yearling Doe - Junior
- O1.06 Yearling Doe - Senior
- O1.07 Doe with Kid(s) at side - Junior
- O1.08 Doe with Kid(s) at side - Senior
- O1.09 Showmanship - Junior
- O1.10 Showmanship - Senior

Sheep Division (P)

Director: DCEA Fair Office

Phone: 250-782-6252

Judge: TBD

Rules & Regulations

- All Exhibitors must be members of the Dawson Creek Exhibition Association. Membership fee is \$4.00 per Exhibitor, to be included with entry fees.
- Entries can be submitted online at dawsoncreekex.ca, by email to entries@dawsoncreekex.ca, or in person at the Summer Office.
- Entries accepted until Wednesday, July 29th, 2026, no exceptions.
- Please pick up your Exhibitor Package at the Summer Office upon arrival to Exhibition Grounds.
- Exhibitors are responsible for cleaning their stalls. Stall rental is \$25.00 per stall.
- All animals are under the care of the Exhibitor. Organizers ARE NOT responsible for feeding animals during the fair.
- Water and bedding will be available on premises.
- For issues, contact the DCEA office.
- Judges decisions are final.
- The Sheep Show Committee will have the right to cancel, combine or limit classes at it's discretion.
- All sheep must be shown in short fleece (staples less than 1"), except for wool breeds and lambs.
- All sheep could be subject to a veterinary or health inspection. The animals must be up to date on their vaccinations and pest controls (ked free) or they will be sent home, no exceptions.
- All sheep must be bona fide property of the Exhibitor.
- Junior Show only - 1 animal per bona fide owner per class allowed to enter.
- Handler ages are of January 1st of the current year - Junior 5 years to 10 years, Senior 11 years to 16 years.
- All Exhibitors must be ready for their classes or forfeit.
- Classes P4.05, P4.07, P5.05, P5.07, P6.05, P6.07 (for registered animals) - One half of the prize money occurs if there are not sufficient bred entries. A minimum of 3 Exhibitors and 18 animals with their own flock registry to qualify for breed show. Breeds not meeting this requirement will be placed in section P7: All Other Breeds.
- Testicles must be removed from Lambs in all classes except for Registered Stock classes.
- A bottle baby must be an orphan and must have been bottle fed by the owner, no supplemental feeders.
- Birth Certificates must be available.
- All Animals must have their Canadian ID ear tag. All animals without these tags will be sent home.

Schedule:

Entry Weigh In: Thursday, August 6th, 2026 at 8:00am, unless other arrangements are made.

Judging:

Junior Sheep Show: Thursday, August 6th, 2026 at 2:00pm

Grade Sheep Show: Thursday, August 6th, 2026 at 3:00pm

Registered Sheep Show: Thursday, August 6th, 2026 at 4:00pm

Exhibit Pick Up: After 9:00pm on Sunday, August 9th, 2026 OR after 5:00pm on Monday, August 10th, 2026

Security will be present during the night of Sunday, August 9th, 2026 after the Exhibition is over.

NO VEHICLE TRAFFIC ON GROUNDS UNTIL 9:00pm on Sunday, August 9th

Section P1: Junior Sheep Show

Rules & Regulations:

- All Exhibitors must be between the ages of 5 and 16 years, no exceptions.
- Junior Exhibitors may enter Senior classes.

Entry Fee: \$2.00

Prize Money: 1st- \$15, 2nd- \$12, 3rd- \$8

Classes:

P1.01 Showmanship - Junior

P1.02 Showmanship - Senior

P1.03 Feeder Lamb Under 90 lbs (no Ram Lambs)

P1.04 Market Lamb Over 90 lbs (no Ram Lambs)

P1.05 Breeding Ewe Lamb Under 90 lbs

P1.06 Breeding Ewe Lamb Over 90 lbs

P1.07 Bottle Lamb

P1.08 Display Poster - Sheep Related

P1.09 High Point - Junior

P1.10 High Point - Senior

Section P2: Grade Show

Rules & Regulations:

- No Rams permitted.
- No Registered Sheep allowed.

Entry Fee: \$5.00

Prize Money: 1st- \$20, 2nd- \$15, 3rd- \$10

Classes:

- P2.01 Ewe Lamb Under 90 lbs
- P2.02 Ewe Lamb Over 90 lbs
- P2.03 Yearling Ewe (born in 2025)
- P2.04 Grade Ewe with Lamb(s) at Foot
- P2.05 Breeder's Flock, 4 animals of breeding ability
- P2.06 Feeder Lamb Under 90 lbs
- P2.07 Market Lamb Over 90 lbs
- P2.08 Pen of 3 Market Lambs Over 90 lbs
- P2.09 Wool Sheep, Colour Included

Section P3: Registered Suffolk

Entry Fee: \$10.00

Prize Money: 1st- \$30, 2nd- \$25, 3rd- \$20

Classes:

- P3.01 Ewe Lamb (born 2026)
- P3.02 Yearling Ewe (born 2025)
- P3.03 Ewe with Lamb(s) at Foot
- P3.04 Ram Lamb (born 2026)
- P3.05 Yearling Ram Lamb (born 2025)
- P3.06 Senior Ram (over 2 years old)
- P3.07 Produce of Dam (group of 2, any age, with same mother)
- P3.08 Get of Sire (group of 3, with same sire, both sexes may be represented, animals may or may not have been shown in previous classes)
- P3.09 Breeder's Flock (a group of 4, bred and owned by the Exhibitor, must be of breeding ability, both sexes may be represented, all animals must have been shown in one of the previous classes)

Section P4: Registered Cheviot

Entry Fee: \$10.00

Prize Money: 1st- \$30, 2nd- \$25, 3rd- \$20

Classes:

- P4.01 Ewe Lamb (born 2026)
- P4.02 Yearling Ewe (born 2025)
- P4.03 Ewe with Lamb(s) at Foot
- P4.04 Ram Lamb (born 2026)
- P4.05 Yearling Ram Lamb (born 2025)
- P4.06 Senior Ram (over 2 years old)
- P4.07 Produce of Dam (group of 2, any age, with same mother)
- P4.08 Get of Sire (group of 3, with same sire, both sexes may be represented, animals may or may not have been shown in previous classes)
- P4.09 Breeder's Flock (a group of 4, bred and owned by the Exhibitor, must be of breeding ability, both sexes may be represented, all animals must have been shown in one of the previous classes)

Section P5: Registered Romney

Entry Fee: \$10.00

Prize Money: 1st- \$30, 2nd- \$25, 3rd- \$20

Classes:

- P5.01 Ewe Lamb (born 2026)
- P5.02 Yearling Ewe (born 2025)
- P5.03 Ewe with Lamb(s) at Foot
- P5.04 Ram Lamb (born 2026)
- P5.05 Yearling Ram Lamb (born 2025)
- P5.06 Senior Ram (over 2 years old)
- P5.07 Produce of Dam (group of 2, any age, with same mother)
- P5.08 Get of Sire (group of 3, with same sire, both sexes may be represented, animals may or may not have been shown in previous classes)
- P5.09 Breeder's Flock (a group of 4, bred and owned by the Exhibitor, must be of breeding ability, both sexes may be represented, all animals must have been shown in one of the previous classes)

Section P6: All Other Breeds

Entry Fee: \$10.00

Prize Money: 1st- \$30, 2nd- \$25, 3rd- \$20

Classes:

- P6.01 Ewe Lamb (born 2026)
- P6.02 Yearling Ewe (born 2025)
- P6.03 Ewe with Lamb(s) at Foot
- P6.04 Ram Lamb (born 2026)
- P6.05 Yearling Ram Lamb (born 2025)
- P6.06 Senior Ram (over 2 years old)
- P6.07 Produce of Dam (group of 2, any age, with same mother)
- P6.08 Get of Sire (group of 3, with same sire, both sexes may be represented, animals may or may not have been shown in previous classes)
- P6.09 Breeder's Flock (a group of 4, bred and owned by the Exhibitor, must be of breeding ability, both sexes may be represented, all animals must have been shown in one of the previous classes)

DAWSON CREEK
DC
Exhibition

PEACE COUNTRY VOICES

CALLING SINGERS OF ALL AGES AND STYLES TO
STEP INTO THE SPOTLIGHT

FROM POWERFUL BALLADS TO TOE-TAPPING TUNES—THIS IS YOUR CHANCE TO
SHARE YOUR SOUND WITH THE COMMUNITY!

When - Saturday, August 8th, 2026 @ 11:00am

Where - Community Square
at the Dawson Creek Exhibition Grounds

Who - all ages & genres welcome

Play your own instrument,
or bring backing music on a USB drive



Judged by local
musicians!



entry fees will apply

CASH PRIZES!

Register online @
www.dawsoncreekex.ca

OR

In person at the DCEA
Summer Office located on
the exhibition grounds.

Peace Country Voices (Q)

Judges - Local Musicians: Tatyana Dobrowolski, Devon Cline & Landon Cline

Rules & Regulations

- All Contestants must be members of the Dawson Creek Exhibition Association. Membership fee is \$4.00 per contestant to be included with entry fees.
- **Entries can be submitted online at dawsoncreekex.ca, by email to entries@dawsoncreekex.ca, or in person at the Summer Office. Online Entries will close Monday, August 3rd.**
- Entries accepted until Wednesday, August 5th, 2026 at 6:00pm.
- Please pick up your Exhibitor Package at the Summer Office upon arrival to Exhibition Grounds.
- **This is a singing contest only. Backing tracks can be on an iPhone, but it is recommended that you bring your backing track on a USB drive as well.**
- **You may bring instruments to provide your own accompaniment or sing a cappella.**
- **Solos, duos and groups welcome.**
- The contest committee shall have the right to cancel or combine a class if there are less than 4 entries after closing date. Fee for canceled classes shall be returned unless classes are combined.
- There will be no refund on entries after the closing date.
- All judges decisions are final.

Schedule:

Contest will begin Saturday, August 8th at 11:00am

Please arrive at contest location 30 minutes prior to start time to check in with the announcer.

Location: Fall Fair Square (on Exhibition Grounds)

Section Q: Peace Country Voices

Entry Fee: Kids/Youth \$6.00, Adults \$10.00

Prize Money:

Kids/Youth 1st- \$150, 2nd- \$75, 3rd- \$50, 4th-\$25

Adult 1st- \$200, 2nd- \$100, 3rd- \$75, 4th-\$50

Classes:

Q1.01 Kids 6-12 Years Old

Q1.02 Youth 13-18 Years Old

Q1.03 Adult 19 Years & Over

Entry Form	
Contestant or Group Name:	
Address:	
Phone Number:	
Class:	Entry Fee: \$
	DCEA Membership Fee: \$4.00
	Total: \$
Contestant Signature:	Date:
Parent/Guardian Signature: (Kids/Youth classes)	Date:

Ranch Rodeo (R)

Working ranches from across the Peace Region will compete for top honors in the Dawson Creek Exhibition Heritage Ranch Rodeo event. Traditional ranching methods originally developed many years ago and still used today, will be transformed into exciting events that demonstrate the lifestyle and skills associated with the Ranching Industry.

Judge: Gilles Turcotte

Chute Boss: Chase Kesler

Bucking Stock: Moore Ranch

Roping Calves: Moore Ranch

Yearlings: Moore Ranch

Timer: DCEA Staff

Pick-Up Men: Duane Kesler Rodeo

Announcer: Howard Goertz

Statistician: DCEA Staff

Rules & Regulations

- All Exhibitors must be members of the Dawson Creek Exhibition Association. Membership fee is \$4.00 per Exhibitor, to be included with entry fees.
- Entries can be submitted online at dawsoncreekex.ca, by email to entries@dawsoncreekex.ca, or in person at the Summer Office.
- Entries excepted until Monday, July 27th at 6:00pm.

Schedule:

Thursday, August 6th, 2026 at 10:00am

Section R: Ranch Rodeo

Entry Fee:

Events R1.01 - \$200.00/Team

Event R1.02 \$50.00/Entry (open to any man, even if not on team)

Prize Money:

Events R1.03-R1.07 1st-\$450, 2nd-\$300, 3rd-\$250, 4th-\$200

Event R1.02 1st-\$350, 2nd-\$300, 3rd-\$200, 4th-\$150

Winners of Team Aggregate Points - \$500

Classes:

R1.01 Ranch Rodeo Team

(Includes Events: Team Sorting, Team Doctoring, Team Branding, Stray Gathering & Wild Cow Milking)

R1:02 Ranch Saddle Bronc - Men's



Team Sorting:

This four-person timed event requires teams to sort and pen the correct steer from the herd within a two-minute time limit, with a 30-second warning provided. Time begins when the first rider crosses the line, and the announcer will call the number of the steer to be penned. The herd must be handled in a calm, controlled manner throughout the event. Teams will be disqualified if more than four steers cross the line, although one odd-numbered steer may cross the foul line as long as it is returned to the herd before time expires.

Team Doctoring:

This four-person timed event demonstrates the process of roping and treating a sick animal in the pasture within a two-minute time limit. Once the steer has been headed and heeled, the third team member removes the head loop, ropes the front legs, and ensures both hind legs are secured. A front-leg catch is acceptable for heading, and a belly loop with both hind legs is allowed. The third team member then marks the steer as treated using a coloured marker, while the fourth team member may assist by holding the herd, horses, or helping as needed. Time is called when the doctor returns to the saddle, is mounted, and the steer remains securely roped with both front and hind legs in the loop. Teams are limited to four loops. No major herd disruptions or scattering of the herd is allowed. Dally short, no long sloppy handles. Any rope lost will result in disqualification.

Team Branding:

This four-person timed event requires teams to rope and brand three calves within a four-minute time limit using a single branding iron. A 30-second penalty will be added if only one foot is roped. Calves must cross the chalk line before wrestlers can touch them, although contestants may touch the rope while behind the line without penalty. Teams will be disqualified if a heeler drags a single high hock across the line, if the branding iron leaves the pot before the rope is removed from the calf, or if any rope is lost. Only one calf may cross the line at a time, and after the first calf is branded, all remaining calves must be branded on the same side and in the same location. Time stops once the branding iron is returned to the pot. Calves must be handled smoothly and respectfully, with no rough handling or excessive high-hock shake downs, and disqualifications may be issued at the judges' discretion.

Stray Gathering:

This four-person timed event requires teams to rope and tie down two stray steers released into the arena before the two-minute time limit expires. Both steers must be successfully roped and tied before time is called, and after the run is completed, each steer must remain tied for the required six-second count.

Wild Cow Milking:

This four-person timed event represents the process of roping a cow in the pasture to help a calf nurse. Team members include a header/rider, tailer, milker, and mugger, and the event carries a three-minute time limit. The cow must be caught with a head loop, with one front foot allowed, while belly loops and heel loops are not permitted. All header/riders must remain behind the starting line while the remaining team members wait in an area designated by the judges. When the horn sounds, only the header may cross the line, and once the cow has been caught, the tailer, milker, and mugger may enter the arena to assist. The header must remain mounted, dallied up, and holding the cow while it is being milked. The milker must then run the bottle of milk on foot to the judges and hand it to the designated judge. The bottle must contain enough milk to allow the judge to pour it himself. The fastest team time wins the event for that performance.

Men's Ranch Saddle Bronc:

This judged event requires contestants to ride a bucking horse for eight seconds while demonstrating control, aggressiveness, and exposure throughout the ride. Scoring is divided evenly, with 50 percent awarded for the rider's performance and 50 percent for the difficulty and action of the horse. Contestants must use a standard working saddle, and no PRCA or CPRA rigging is permitted. Horses must be saddled as they would be for everyday ranch work, and a regular bucking horse halter with one rein, supplied by the organizers, must be used. Hobbling one or both stirrups is not allowed. A re-ride may be granted at the judges' discretion, and the contestant with the highest score wins the event for that performance.

Not mandatory for a team to have a competitor entered in Bronc, however, if a team member enters and places, those points will be added to their aggregate total. Men's bronc is open to any man wanting to compete for prize money.

Ranch Rodeo (R)

Entry Form	
Team Name:	
Team Contact Name:	
Address:	
Phone Number:	
Team Member #1 Name:	Birthday (mm/dd/yyyy):
Team Member #2 Name:	Birthday (mm/dd/yyyy):
Team Member #3 Name:	Birthday (mm/dd/yyyy):
Team Member #4 Name:	Birthday (mm/dd/yyyy):
Events (check all that apply)	Entry Fee
<input type="checkbox"/> Team Events R1.01 (\$200.00)	\$
<input type="checkbox"/> Ranch Saddle Bronc R1.02 (\$50.00)	\$
Total + \$4.00 Membership Fee (per person)	\$
By signing the entry form, I acknowledge that I have read and understand the rules and regulations of the Dawson Creek Exhibition Association and the Ranch Rodeo event, and I agree to abide by all rules and regulations set forth.	
Signature of Team Contact:	Date:

Method of Payment: Cheque (dated no later than August 1st, 2026), or Credit Card by phone or in person at the Summer Office. Do not mail cash payments.

Kid's Wild Horse Race (S)

Rules & Regulations:

- All contestants must be members of the Dawson Creek Exhibition Association. Membership fee is \$4.00 per contestant, and can be paid at the Summer Office.
- **Entries can be submitted online at dawsoncreekex.ca, by email to entries@dawsoncreekex.ca, or in person at the Summer Office. Online Entries will close Monday, August 3rd.**
- All contestants must NOT have reached their 12th birthday by July 1st, 2026.
- All contestants must wear a CSA approved hockey helmet with cage.
- Contestants must not be heavier than 85lbs, and be no taller than 5' (150cm).
- DCEA and Kesler Rodeo stock have the right to refuse competitors based on size/weight for the safety of the animals involved.

A parent/guardian of each contestant must sign an Acknowledgment of Risk and Release of Liability form prior to event.

Teams entered in the Kid's Wild Horse Race will compete once EVERY DAY from Wednesday-Sunday.

Schedule:

August 5th to 8th, 2026 at 5:00pm

August 9th, 2026 at 12:00pm

Please check in with Reid behind the Bucking Chutes 15 minutes early.

Section S: Kid's Wild Horse Race

Classes:

S1.01 Kid's Wild Horse Race

Entry Form	
Team Name:	
Team Contact Name:	
Address:	
Phone Number:	
Team Member #1 Name:	Birthday (mm/dd/yyyy):
Team Member #2 Name:	Birthday (mm/dd/yyyy):
Team Member #3 Name:	Birthday (mm/dd/yyyy):
Signature of Team Contact:	Date:

Mutton Bustin' (T)

Rules & Regulations:

- All contestants must be members of the Dawson Creek Exhibition Association. Membership fee is \$4.00 per contestant, and can be paid at the Summer Office.
- **Entries can be submitted online at dawsoncreekex.ca, by email to entries@dawsoncreekex.ca, or in person at the Summer Office. Online Entries will close Monday, August 3rd.**
- Open to all kids 8 years and under.
- All contestants must wear a CSA approved hockey helmet with cage.
- Each contestant will receive a prize amount of \$10.00.

A parent/guardian of each contestant must sign an Acknowledgment of Risk and Release of Liability form prior to event.

Schedule:

August 5th to 9th, 2026 at 5:00pm daily.

Please check in with Reid behind the Bucking Chutes by 4:45pm.

Section T: Mutton Bustin'

Prize Money: \$10

Classes:

- T1.01 Wednesday
- T1.02 Thursday
- T1.03 Friday
- T1.04 Saturday
- T1.05 Sunday

Entry Form	
Contestant Name:	Birthday (mm/dd/yyyy):
Address:	
Phone Number:	
Class (please check all that apply): <input type="checkbox"/> T1.01 Wednesday <input type="checkbox"/> T1.02 Thursday <input type="checkbox"/> T1.03 Friday <input type="checkbox"/> T1.04 Saturday <input type="checkbox"/> T1.05 Sunday	
Signature of Parent/Guardian:	Date:

Junior Rodeo (U)
Wednesday, August 5th, 2026
Start Time 10:00am

Rules & Regulations:

- All contestants must be members of the Dawson Creek Exhibition Association. Membership fee is \$4.00 per contestant, and can be paid at the Summer Office.
- Entries can be submitted online at dawsoncreekex.ca, by email to entries@dawsoncreekex.ca, or in person at the Summer Office.
- Ages are as of January 1st of the current year.
- 13-18 year old boys may choose Tie Down Roping or Breakaway Roping, but not both.
- Each event is capped at 35 entries.
- Entry deadline Monday, July 27th, 2026.

Section U: Junior Rodeo 7-12 Years

Classes:

- U1.01 Barrel Racing
- U1.02 Pole Bending
- U1.03 Breakaway Roping
- U1.04 Goat Tying
- U1.05 Steer Riding
- U1.06 Team Roping
- U1.07 Chute Dogging

Section U: Junior Rodeo 13-18 Years

Classes:

- U2.01 Barrel Racing
- U2.02 Pole Bending
- U2.03 Breakaway Roping
- U2.04 Goat Tying
- U2.05 Steer Riding
- U2.06 Team Roping
- U2.07 Steer Wrestling
- U2.08 Tie Down Roping



Junior Rodeo Entry Form			
Contestant Name:		Birthday (mm/dd/yyyy):	
Address:			
Phone Number:		BC Horse Council # or Alberta equivalent:	
Events: 7-12 Years Old (please Check all that apply)	Entry Fee	Events: 13-18 Years Old (please Check all that apply)	Entry Fee
<input type="checkbox"/> U1.01 Barrel Racing (\$25.00)	\$	<input type="checkbox"/> U2.01 Barrel Racing (\$25.00)	\$
<input type="checkbox"/> U1.02 Pole Bending (\$25.00)	\$	<input type="checkbox"/> U2.02 Pole Bending (\$25.00)	\$
<input type="checkbox"/> U1.03 Breakaway Roping (\$30.00)	\$	<input type="checkbox"/> U2.03 Breakaway Roping (\$30.00)	\$
<input type="checkbox"/> U1.04 Goat Tying (\$30.00)	\$	<input type="checkbox"/> U2.04 Goat Tying (\$30.00)	\$
<input type="checkbox"/> U1.05 Steer Riding (\$30.00)	\$	<input type="checkbox"/> U2.05 Steer Riding (\$30.00)	\$
<input type="checkbox"/> U1.06 Team Roping (\$30.00)	\$	<input type="checkbox"/> U2.06 Team Roping (\$30.00)	\$
<input type="checkbox"/> U1.07 Chute Dogging (\$30.00)	\$	<input type="checkbox"/> U2.07 Steer Wrestling (\$30.00)	\$
	Total	<input type="checkbox"/> U2.08 Tie Down Roping (\$30.00)	\$
		Total + \$4.00 Membership Fee	\$
Header Name:		Heeler Name:	

Parent/Guardian Consent and Medical Authorization:

We, the undersigned parent(s) or legal guardian(s) of the contestant named below, hereby give permission for the contestant to enter and participate in the Dawson Creek Exhibition Association Junior Rodeo.

We certify that the information provided on this entry form is true and correct, and that the contestant is covered by a valid medical insurance plan operating in the Province of British Columbia or Alberta.

In the event of an injury or medical emergency during participation in any rodeo event or related activity, we authorize emergency medical treatment to be provided to the contestant as deemed necessary by qualified medical personnel. We further authorize:

Contestant Name: _____

Hospital: _____

and its physicians, nurses, and medical staff to administer emergency medical care and treatment.

We understand that participation in rodeo events involves inherent risks and that emergency medical treatment may be required. We acknowledge that the contestant may not refuse emergency medical attention in the event of injury, except in cases involving negligence.

We further release and hold harmless the Dawson Creek Exhibition Association, Junior Rodeo organizers, sponsors, producers, volunteers, the above-named hospital, and its physicians and medical staff from any liability arising from injury, illness, or treatment received while participating in the rodeo, except in cases of negligence.

BC/Alberta Medical Plan #:	Medic Alert(s):	Contestant Signature:
Parent/Guardian Signature:	Parent/Guardian Printed Name:	Date (mm/dd/yyyy):

Code of Conduct & Model Release

1.1 All DCEA Participants Will:

- a) Demonstrate good sportsmanship, leadership, and ethical conduct at all times, with consideration for the safety of all participants and animals, and in support of the integrity of the Dawson Creek Exhibition Association and competitions.
- b) Ensure that their participation, and the participation of anyone associated with their exhibit, complies with all DCEA Rules and Regulations and this Code of Conduct.
- c) Promote a safe and respectful environment by avoiding any behaviour before, during, or after the competition that could compromise the safety or well-being of other participants, spectators, or animals.
- d) Provide responsible care in the handling, treatment, and transportation of their animals, including any animals placed in their care.
- e) Support the ongoing health and well-being of animals by encouraging regular inspections and consultation with health care professionals and competition officials to maintain high standards of nutrition, health, comfort, sanitation, and safety.
- f) Treat all participants, exhibitors, judges, officials, staff, volunteers, sponsors, and spectators with respect and dignity, and refrain from behaviour that is threatening, intimidating, or inappropriate.
- g) Maintain professional behaviour that promotes public confidence in the DCEA and the integrity of the sport and competition.
- h) Refrain from publicly criticizing judges, exhibition officials, or exhibition staff regarding the handling of duties, disputes, or disciplinary matters related to the DCEA Rules and Regulations or this Code of Conduct.
- i) Cooperate with the enforcement of all DCEA Rules and Regulations and this Code of Conduct, and accept the authority and decisions of judges, exhibition officials, and the Exhibition Safety Commission.

1.2

Exhibitors who are found to have violated the Code of Conduct may be subject to sanctions imposed by the DCEA Exhibition Safety Commission.

Model Photo Release:

Photographs and video recordings may be taken during Exhibition activities. By participating in the Dawson Creek Exhibition & Stampede, Exhibitors and Participants consent to the use of their image for promotional purposes including future Prize Books, Social Media, Websites, Newsletters and other Dawson Creek Exhibition Association publications. Parents or guardians provide consent on behalf of Exhibitors and Participants under 19 years of age.

I do not consent to the use of my image and/or my child's image for promotional purposes.

I have read and understand the Rules and Regulations and the Code of Conduct and Model Photo Release of the Dawson Creek Exhibition Association and agree to abide by the Terms and Conditions outlined above.

Exhibitor Name:	Exhibitor Signature:
Parent/Guardian Name (if under 19 years of age):	Parent/Guardian Signature:
Date:	

ACKNOWLEDGMENT OF RISK AND RELEASE OF LIABILITY - Page 1

WARNING: THIS AGREEMENT WILL AFFECT YOUR LEGAL RIGHTS. PLEASE READ CAREFULLY.

The Participant (or the Participant's Parent/Guardian if the Participant is under 19 years of age) must sign this waiver before participating in any of the activities listed below.

This waiver of claims, release of liability, assumption of risk, indemnity agreement, and all other terms contained herein are entered into for the benefit of the Dawson Creek Exhibition Association, including its directors, officers, employees, volunteers, agents, business operators, property owners, and lessees (collectively referred to as the "Fair").

"Fair Activities" means any activity in which the Participant takes part at the Dawson Creek Exhibition & Stampede, including the following activities for which the undersigned expressly consents to participate (please initial all that apply):

<input type="checkbox"/> Llama/Sheep/Goat Divisions	<input type="checkbox"/> 4-H Division
<input type="checkbox"/> Rabbit & Poultry Divisions	<input type="checkbox"/> Cattle Division
<input type="checkbox"/> Peace Country Voices Division	<input type="checkbox"/> Draft/Heavy Horse Division
<input type="checkbox"/> Ranch Rodeo	<input type="checkbox"/> Light Horse & Jr. Light Horse Divisions
<input type="checkbox"/> Kids Wild Horse Race	<input type="checkbox"/> Horticulture & Jr. Horticulture Divisions
<input type="checkbox"/> Kids Mutton Bustin'	<input type="checkbox"/> Home Arts Division & Jr. Home Arts Divisions
<input type="checkbox"/> Junior Rodeo	<input type="checkbox"/> Handicrafts, Photography & Art Divisions

Please initial each item below to confirm that you have read, understood, and agreed to the following terms:

1. I understand and acknowledge that there are inherent dangers, hazards, and risks associated with participation in Fair Activities, and that injuries resulting from these risks are possible and common. These risks include, but are not limited to:

- (a) the tendency of animals to behave in ways that may result in injury, harm, or death to persons or animals nearby, including biting, kicking, bucking, charging, or colliding with people, animals, or objects;
- (b) the unpredictable reactions of animals to sounds, sudden movements, unfamiliar objects, people, animals, vibrations, or other environmental factors;
- (c) the possibility that other participants may act negligently or beyond their abilities, contributing to injury to themselves or others;
- (d) the possibility that spectators or bystanders may act negligently and contribute to injury or damage; and
- (e) the possibility that buildings, fences, gates, equipment, materials, utilities, or supplies may malfunction, fail, collapse, or cause injury, including electric shock.

2. I voluntarily accept and fully assume all responsibility for any risk of personal injury, death, property damage, or loss arising from or related to the Participant's involvement in Fair Activities.

3. I acknowledge that although the Fair has taken reasonable steps to reduce risks and improve safety, it is impossible to eliminate all risks associated with Fair Activities. I knowingly accept these risks and agree to the terms of this waiver, even if injury, loss, or damage results from negligence, breach of duty, or any other act or omission by the Fair.

4. In consideration of the Fair permitting the Participant to participate in Fair Activities, I, on behalf of myself and my heirs, executors, administrators, assigns, and legal representatives (collectively referred to as my "Legal Representatives"), agree:

- (a) to waive any and all claims that the Participant or I may now or in the future have against the Fair;
- (b) to release and forever discharge the Fair from all liability for any personal injury, death, property damage, or loss suffered by the Participant, myself, or my Legal Representatives arising from participation in Fair Activities, including any claims arising from negligence, breach of statutory duty, breach of contract, or errors in judgment by the Fair; and
- (c) to indemnify and hold harmless the Fair from any and all claims, demands, actions, damages, liabilities, costs, or expenses, including legal fees on a solicitor-client basis, arising from or related to the Participant's participation in Fair Activities.

5. I agree that this waiver shall be governed exclusively by the laws of the Province of British Columbia and the applicable laws of Canada. I submit to the exclusive jurisdiction of the courts of British Columbia.

6. I confirm that I have had sufficient time to read and understand this agreement in its entirety and that I understand I am giving up certain legal rights by signing it.

7. (For Participants Under 19 Years of Age Only)

I confirm that I am the parent or legal guardian of the Participant and that I have the legal authority to sign this agreement on their behalf.

ACKNOWLEDGMENT OF RISK AND RELEASE OF LIABILITY - Page 2

PARTICIPANT INFORMATION

Participant Name: _____

Date of Birth: _____

Address: _____

City: _____ Province: _____ Postal Code: _____

PARENT/GUARDIAN INFORMATION (if applicable)

Parent/Guardian Name: _____

Date of Birth: _____

Address: _____

City: _____ Province: _____ Postal Code: _____

Signature: _____

Date: _____

Dawson Creek Exhibition Association & Stampede

4-H & Livestock Entry Form

I hereby make the following entries subject to subject to the rules published in the Prize Book.

Contact/Registration Information:
 250-782-8911 (Summer Office)
 entries@dawsoncreekex.ca

Exhibitor Name:	4-H Club Name (if applicable):
Exhibitor Birthday (mm/dd/yyyy):	
Animal Owner Name:	
Address:	
City, Province:	Postal Code:

BC or Alberta Horse Council # _____

Fees:	
Cattle Tie Out:	\$10/Head
Heavy Horse Stall:	\$35/Horse
Light Horse Stall:	\$20/Night + \$50 Deposit
Poultry/Rabbit Cage:	\$10/Cage + \$10 Deposit
Goat/Sheep/Llama Pen	\$25/Pen

Section	Class	Description of Class	Animal DOB	Sex	Registered Name of Animal	Breed of Animal	Tag/ Registration #	Entry Fee
Section A	A6.07	Steer Project (4-H)	April 1, 2025	Steer	Jokey	Black Angus	401	\$1.00

RESPONSIBILITY CLAUSE
 The Dawson Creek Exhibition Association and the Livestock Committee will not be held responsible for any loss, theft, injury, illness, damage, or death involving livestock, equipment, personal property, or individuals participating in or attending the Exhibition, regardless of cause.
 By submitting an entry, each exhibitor acknowledges and accepts all risks associated with participating in the Exhibition, including the handling, transportation, housing, and exhibition of livestock.
 Exhibitors agree to indemnify and hold harmless the Dawson Creek Exhibition Association, its directors, officers, employees, volunteers, committee members, and representatives from and against any claims, damages, losses, liabilities, or expenses arising from the actions of the exhibitor, their animals, or any person under their care or supervision.
 Exhibitors are fully responsible for the care, custody, control, and conduct of their animals and personal property at all times.

Total Entry Fees:	\$
DCEA Membership Fee:	\$4.00
Stall/Cage/Pen/Tie Out Fees:	\$
Deposit Fees:	\$
Total	\$
Payment Method:	

Signature of Exhibitor (parent/guardian must sign for anyone under 19 years of age): _____

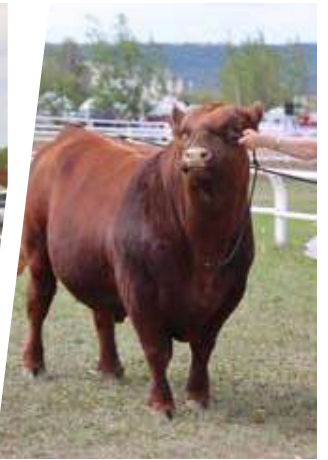

Photo Credit - David Fay & Northern Horizon

DAWSON CREEK EXHIBITION GROUNDS

LEGEND

- Admission Gates
- Auction Mart
- Agri Fair Office
- Horse Barn
- Sheep, Llama & Heavy Horse Barn
- Home Arts
- Admin Office, Kids Building & Petting Zoo
- Heavy Horse & Horse Ring
- Heavy Horse Hooking Area
- Patterson Heavy Horse Barn
- Horticulture Area
- Cattle Show Barn
- Cattle Rings
- Light Horse Ring
- Waterin' Hole
- Infield Suites
- Announcers Booth
- Corporate Infield Suite
- Races Office
- Hoisting Tent
- Exhibitor Camping & Parking
- Manure Dump
- Demo Area



HIGHWAY 2